

industrial design 2025

PORTFOLIO

zihan eleanor tang

Hello,
I'm **Zihan Eleanor TANG.**

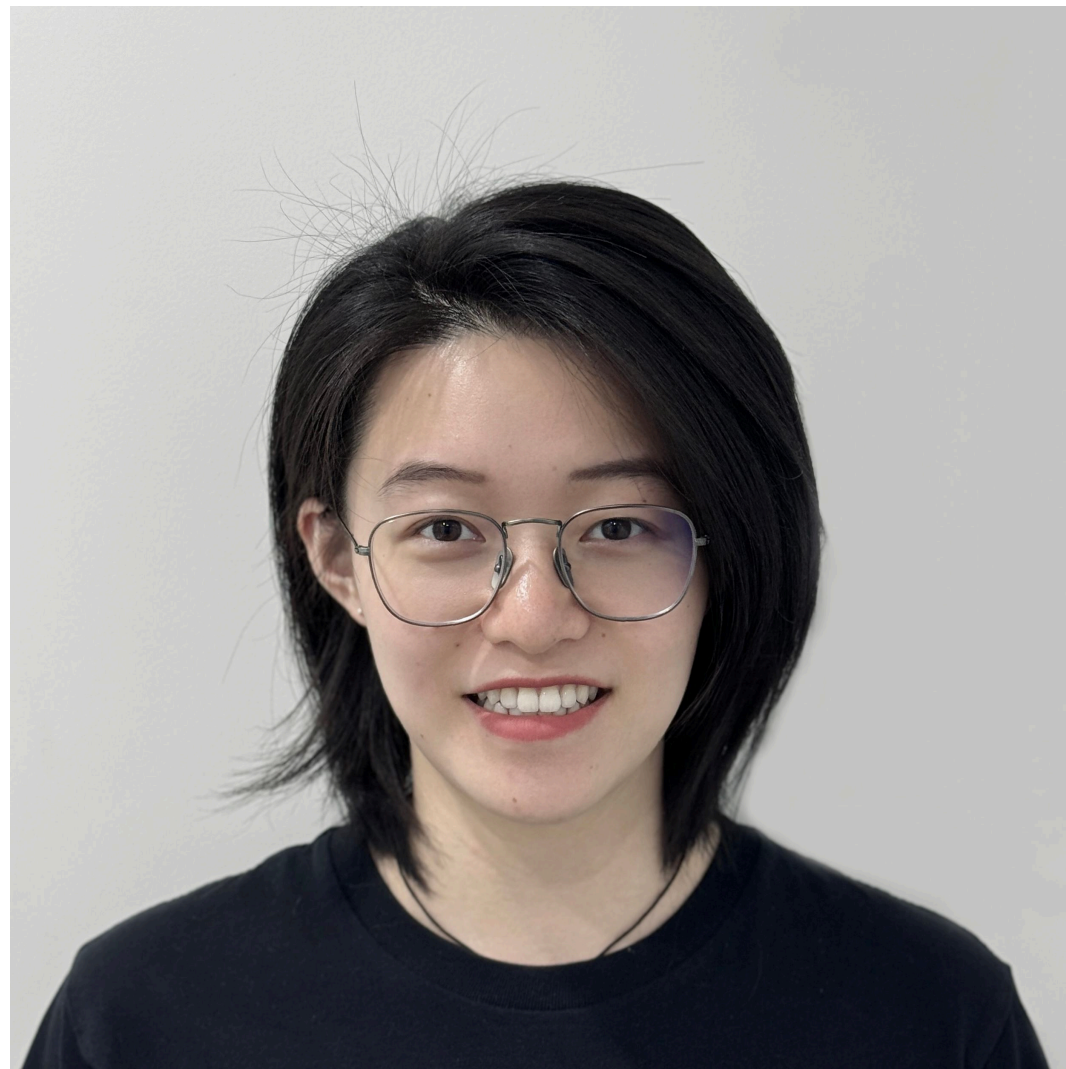

I am a highly motivated and enthusiastic Industrial Designer with a keen interest in exploring various facets of design. Excited to bring the passion for hands-on creativity. My background in industrial design equips me with a unique perspective and sufficient skills for designing.

Education

02/2024 - 12/2024

Bachelor of Industrial Design (Honours)

University of New South Wales, Sydney, NSW

09/2020 - 08/2023

Bachelor of Industrial Design

University of New South Wales, Sydney, NSW

Experience

02/2024 -

Junior Industrial Designer

POP This!, Sydney, NSW

05/2022 - 08/2022

Product Designer Intern

Nestle Purina PetCare, Sydney, NSW

Awards

- Nominated for the 2025 Graduate of the Year Awards (GOTYA), Design Institute of Australia
- Certificate of Merit - 2023 Australasian Packaging Innovation & Design Awards: Accessible & Inclusive Design (Student category)
- Winner of UNSW Student Design Award - Randwick City Architecture & Urban Design Awards 2023

Digital Skills

- Figma
- SOLIDWORKS
- Keyshot
- Adobe Indesign
- Adobe Illustrator
- Adobe Photograph
- Adobe XD

Analogue

- Sketching
- Digital Sketching
- 3D Modelling
- Model Making
- Wood Making
- Laser Cut

Contact

☎ (61) 488320762

✉ zihantang.29@gmail.com

 <https://www.linkedin.com/in/zihan-eleanor-tang-536940262/>

 <https://eleanorzihan.wixstudio.com/elzihandesign>

CONTENTS.

01 AMIKO.



02 ProCare.

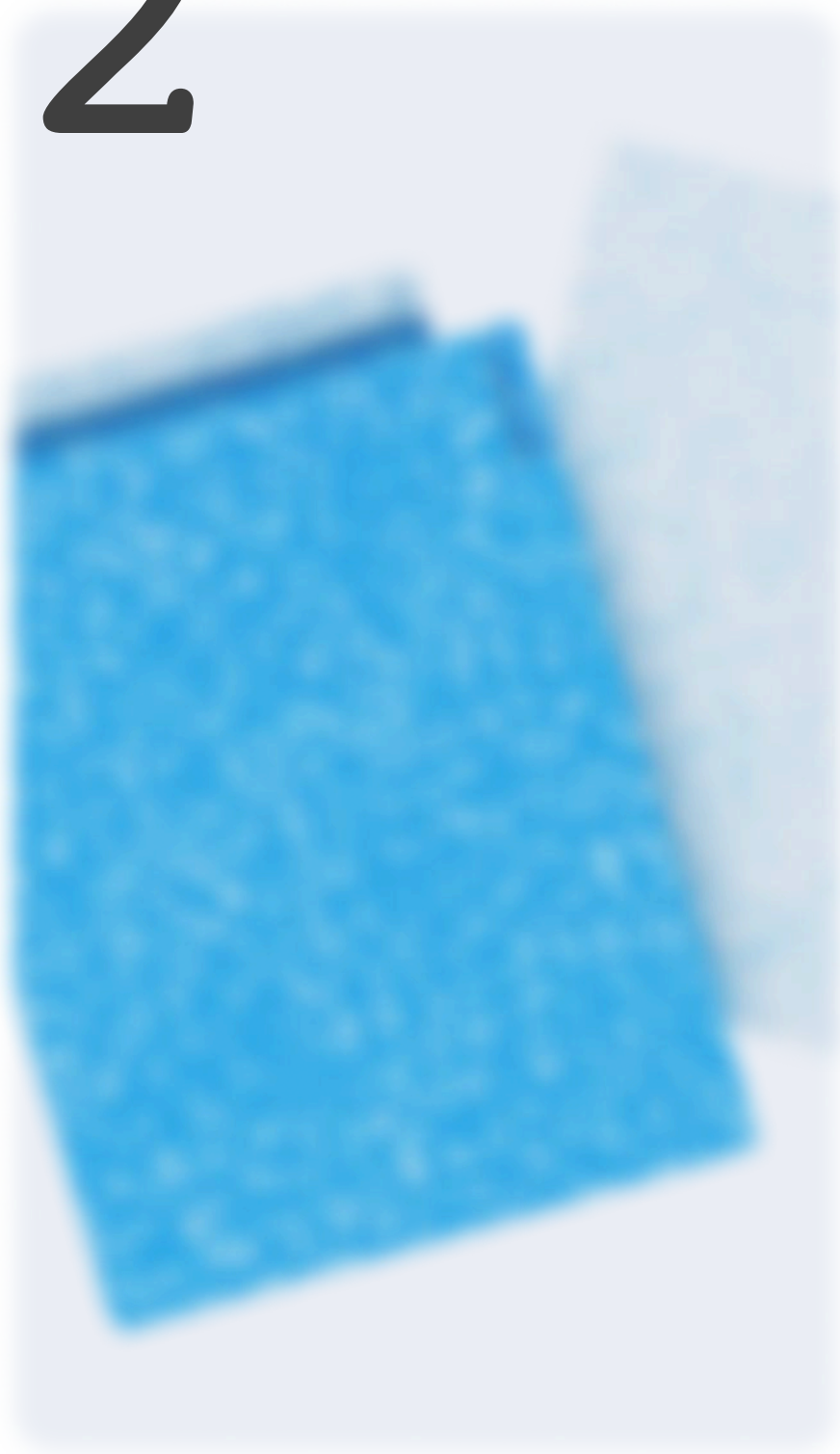

03 MeCube.

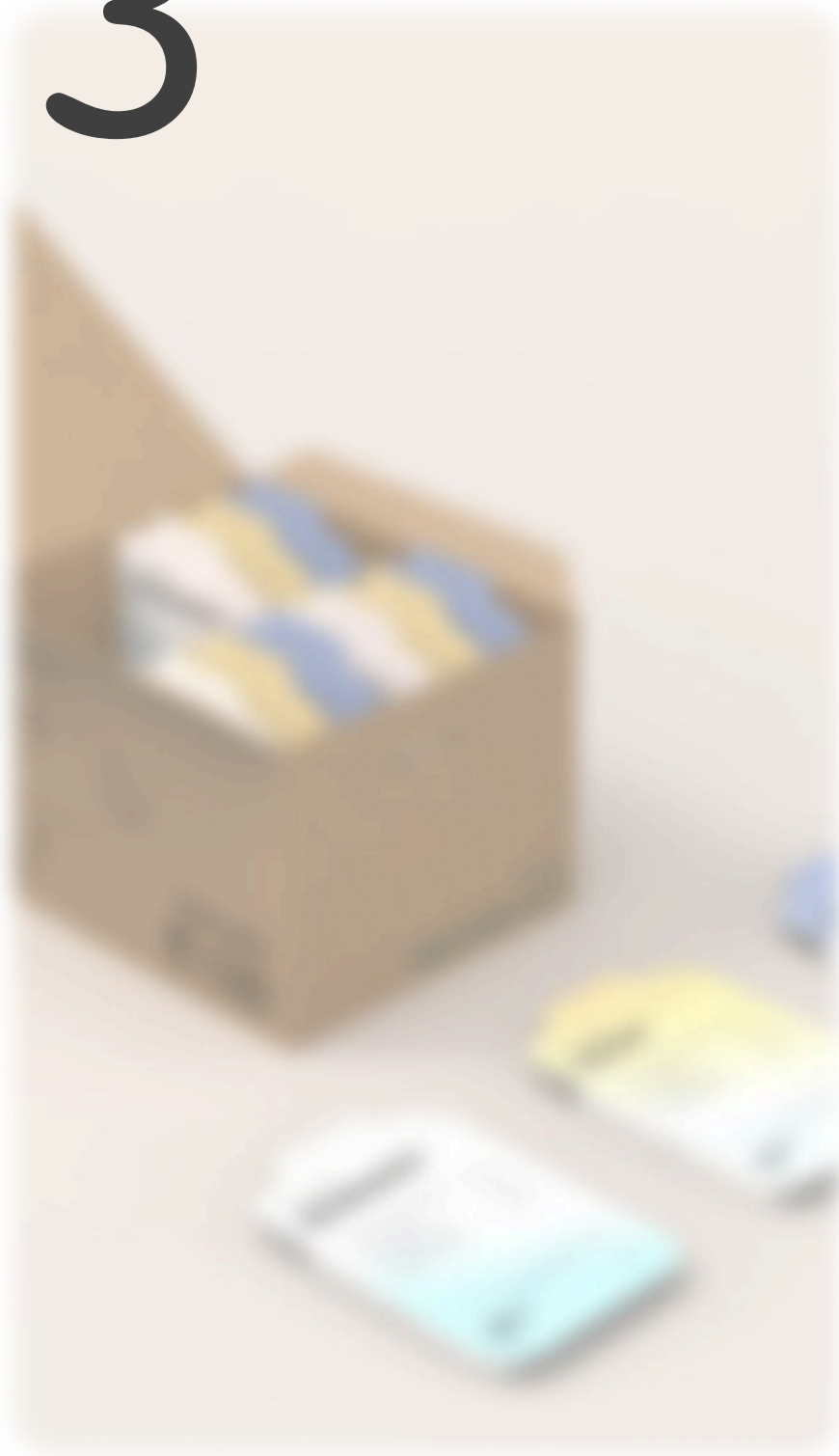

04 triPlan.

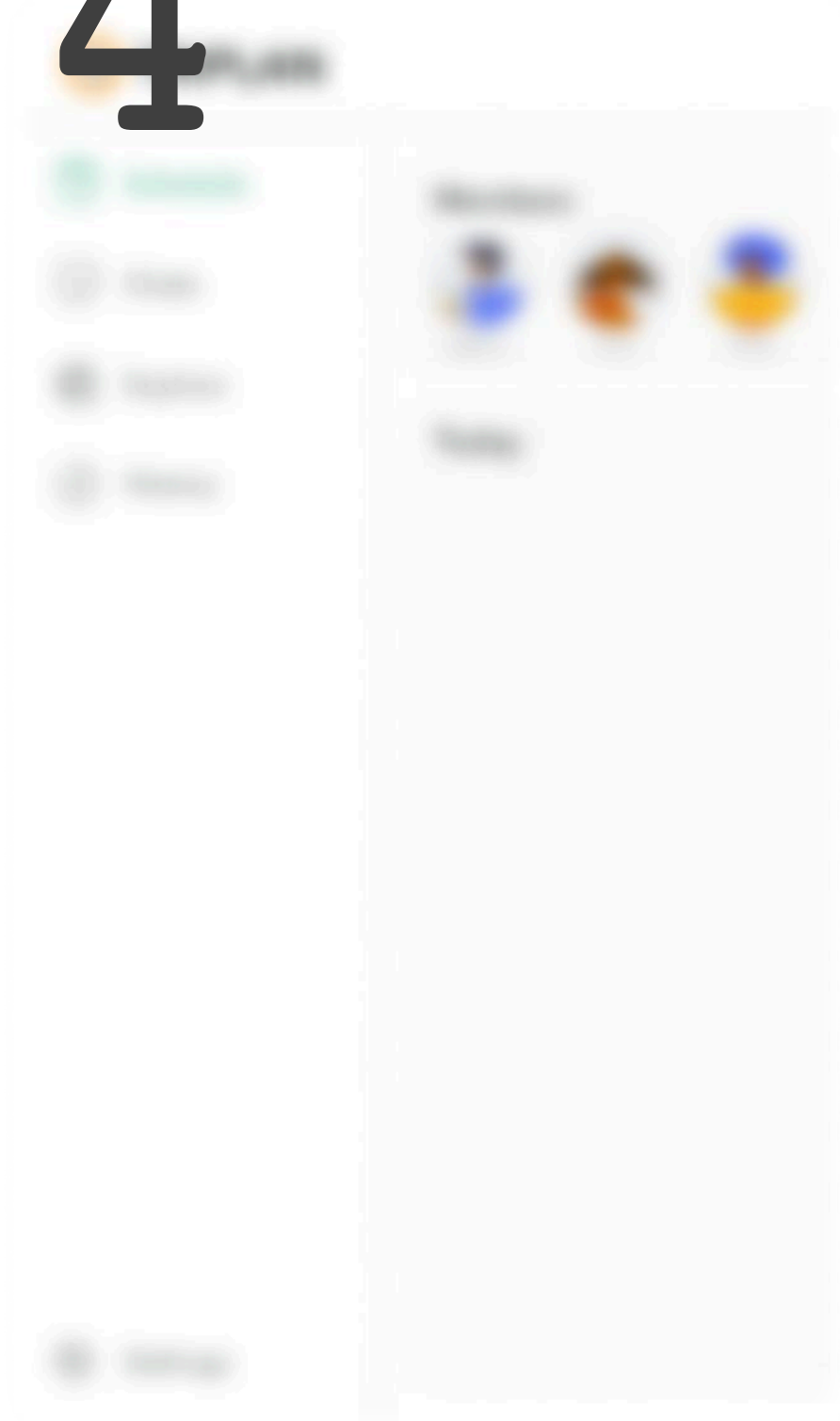

01



AMIKO.

A smart companion designed to support older adults with dementia and their families. With warm interactions and advanced safety monitoring, AMIKO helps bridge the gap between caregiving and meaningful connections.



Hi, I'm **AMIKO.**
How are you?



More than a device,
a **FRIEND** who cares.



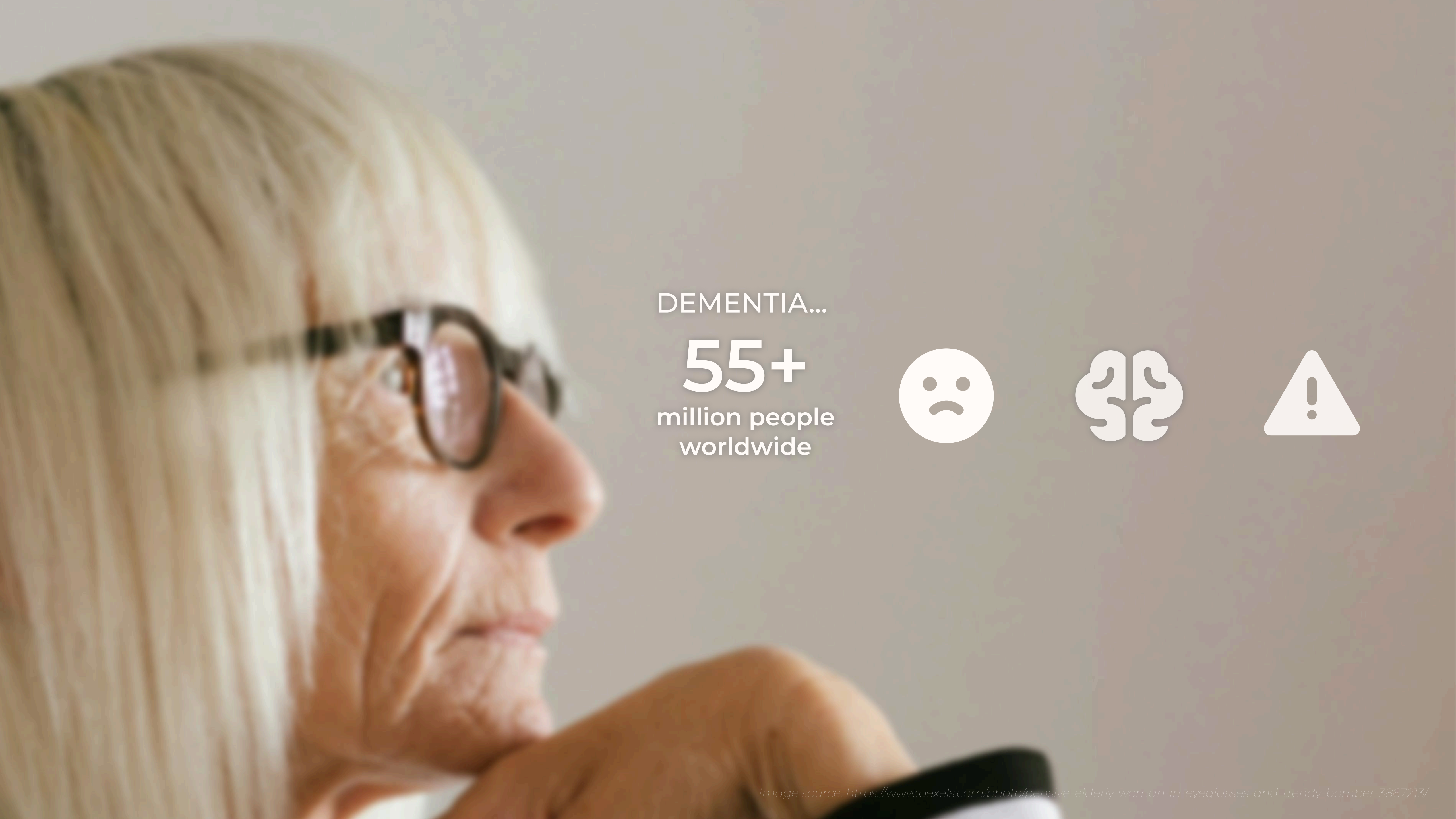

DEMENTIA...

55+
million people
worldwide



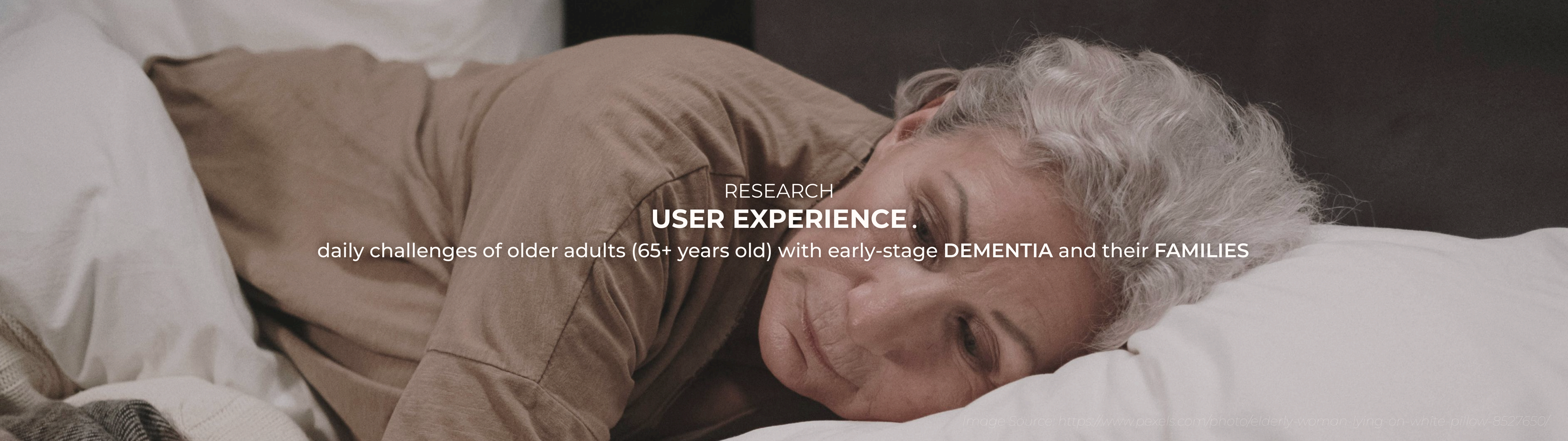

RESEARCH
USER EXPERIENCE.

daily challenges of older adults (65+ years old) with early-stage DEMENTIA and their FAMILIES

Image Source: <https://www.pexels.com/photo/elderly-woman-lying-on-white-pillow-8527650/>



Emotional Loneliness &
Social Isolation



Cognitive Impairment &
Memory Loss



Physical Impairment &
Safety Risks



Caring Stress &
Emotional Burden

MARY

ABOUT

- 70 years old
- Early Stage of Dementia
- Living with daughter; stay alone at home during the day

NEEDS

- Maintain independence to mitigate feeling of being burden
- Stay safe at home with a non-intrusive way to monitor safety
- Continue engaging in daily routines with minimal disruptions
- Simple, intuitive reminders to assist my with daily tasks
- Emotional support and a sense of companionship

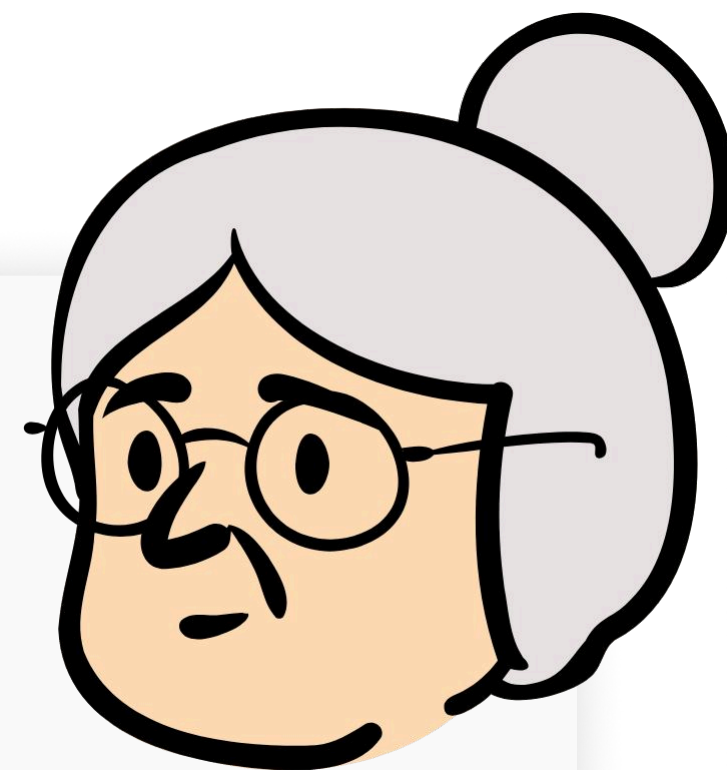

Rita

ABOUT

- 42 years old
- Daughter and Primary Caregiver
- Working in office during the day

NEEDS

- Ensure safety of my mother
- A dependable system that provides peace of mind
- Reduce stress and anxiety related to caregiving responsibilities.
- Make her mother feel more connected and less isolated.
- Alerts and notifications that are straightforward and actionable.

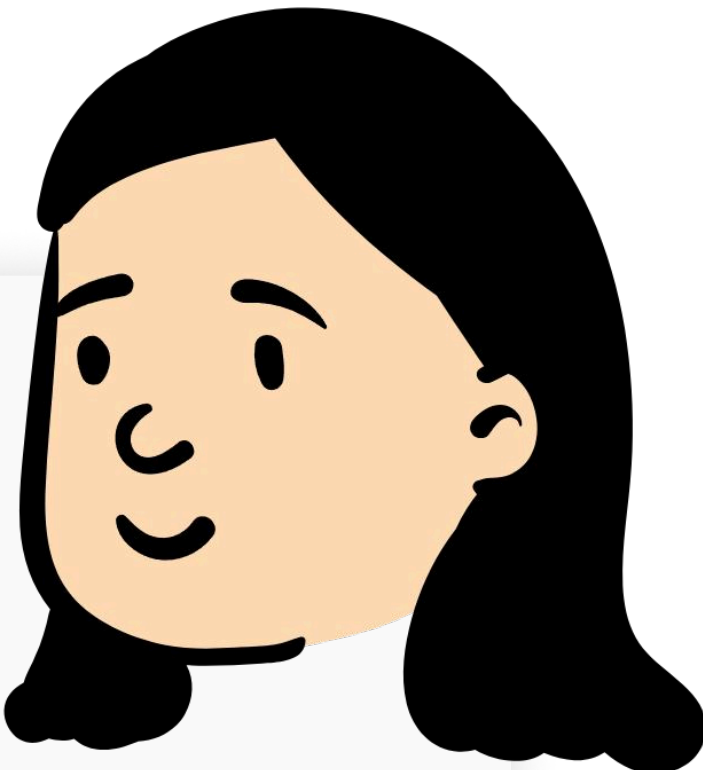



DESIGN
UNIQUE APPROACH.
a FRIEND who truly cares, not just a device



Companionship



Emotion
Connection

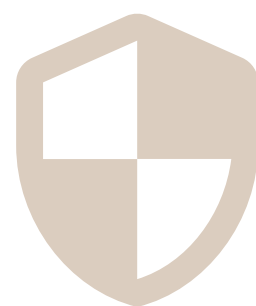

Safety
Support



Trusted
Care



Intuitive
Design



Peace of
Mind

DESIGN
CRAFTING A COMPANION . CMF

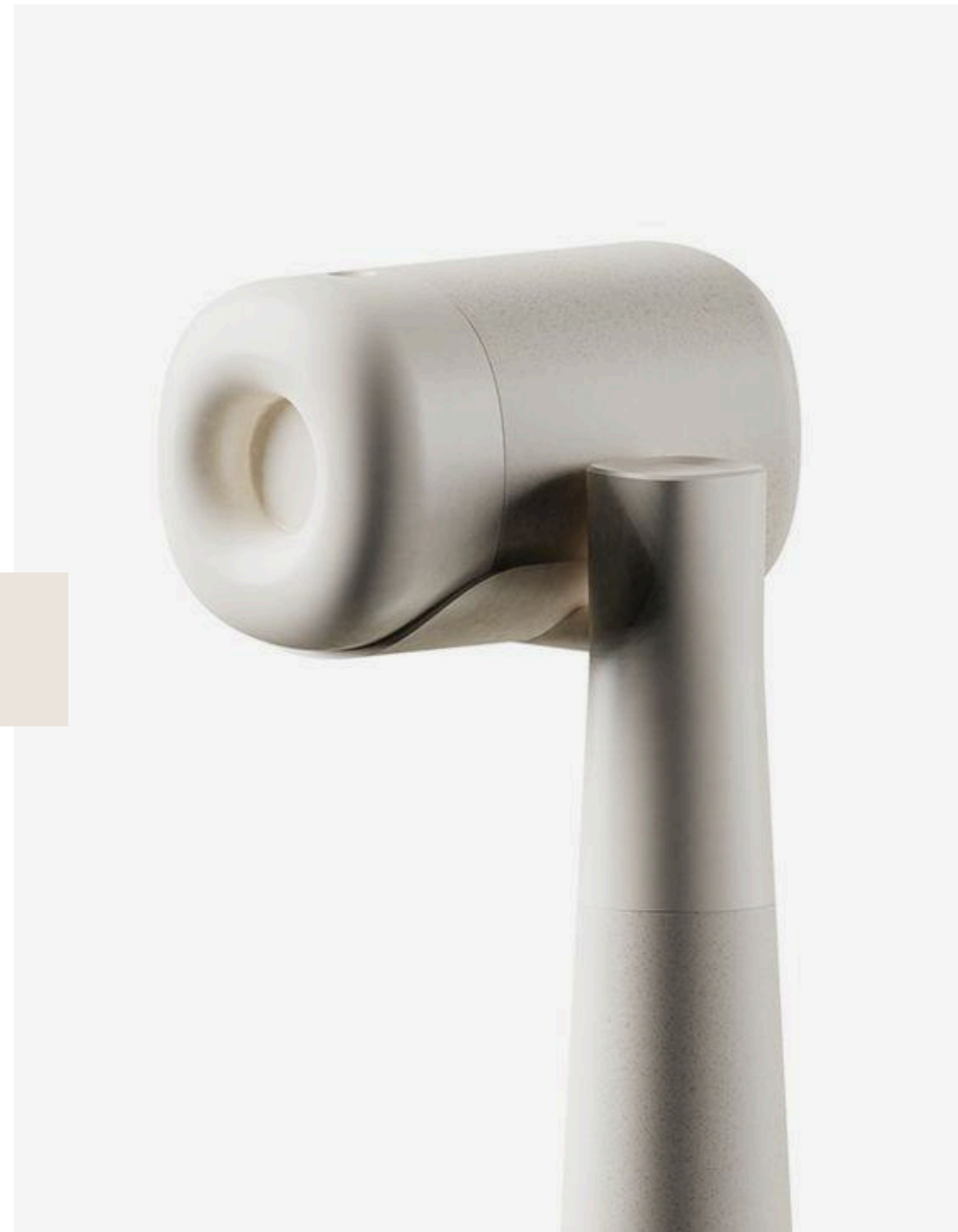

DESIGN

CRAFTING A COMPANION . lighting

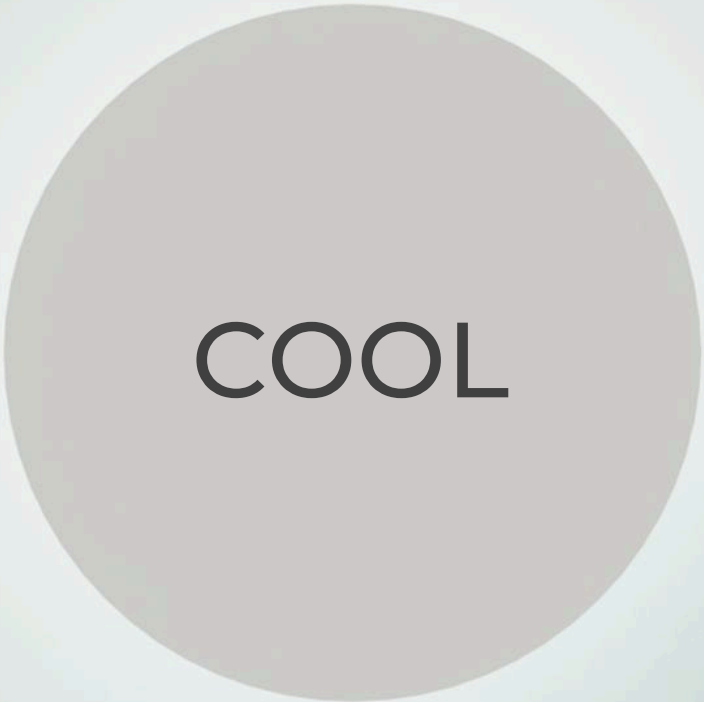

DESIGN

CRAFTING A COMPANION . lighting

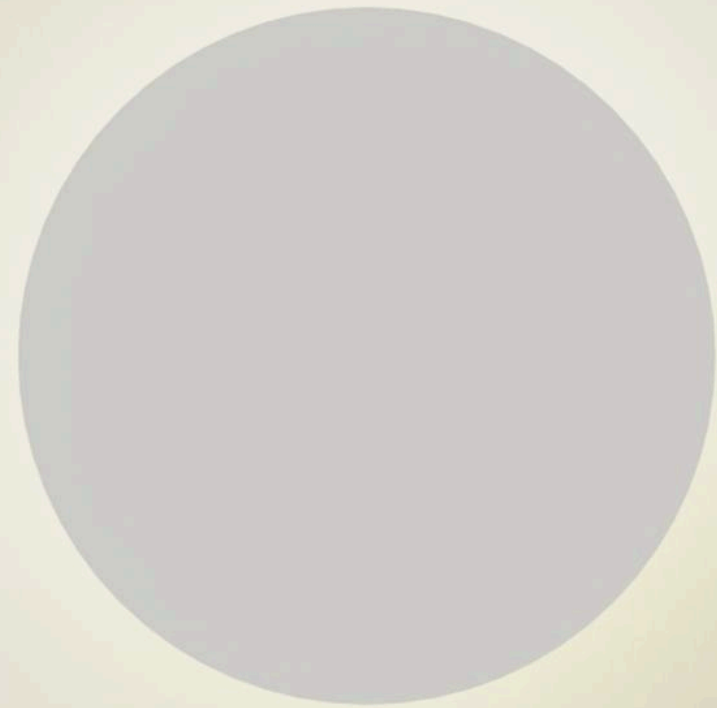

comfort & safety

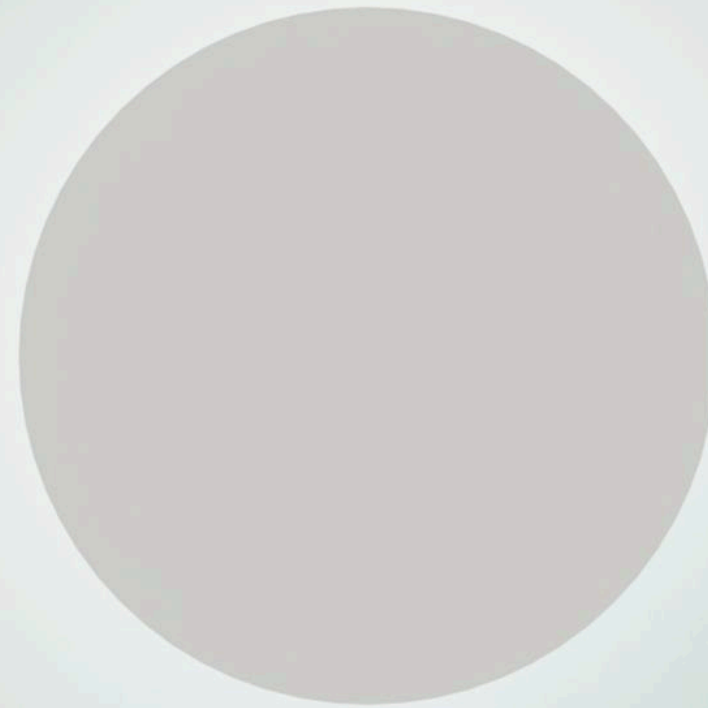

emotional stability &
mood regulation

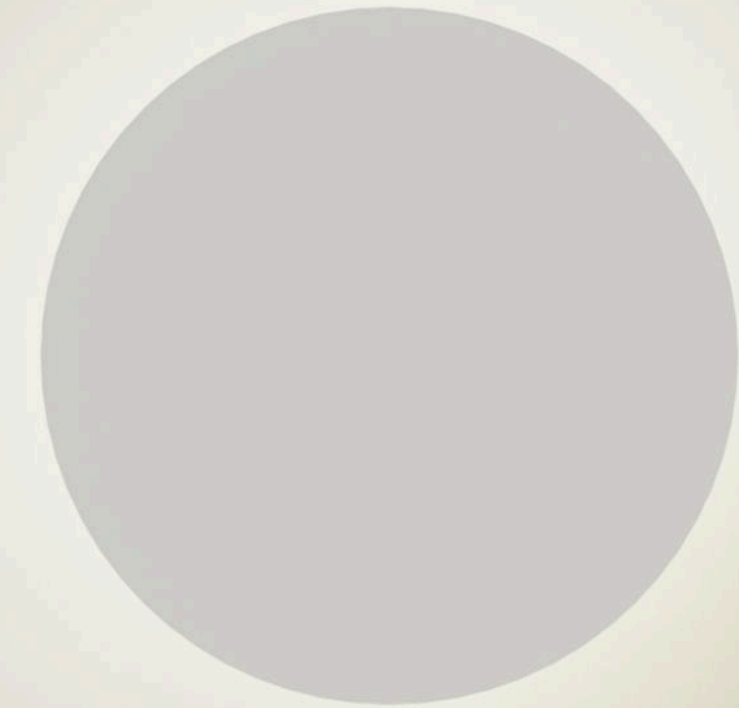

companionship &
breathing

DESIGN
CRAFTING A COMPANION. form exploration

*"some form can make me
happy through the form itself"*

*"familiar elements can make
people and products closer"*

*"a 'friend' should have less
sense of technology"*

*"how can it integrate into home
environment seamlessly?"*

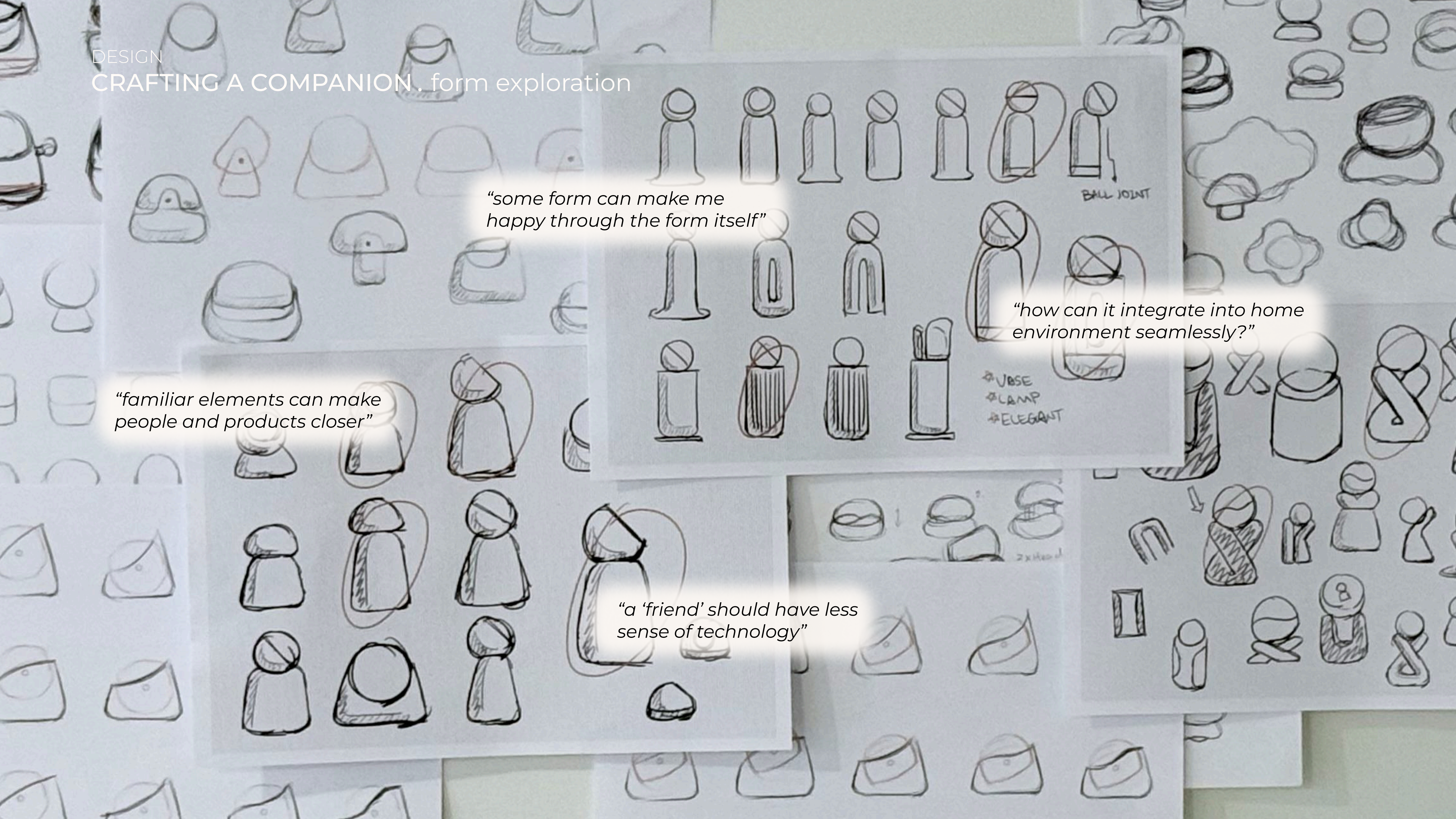

DESIGN
CRAFTING A COMPANION . form exploration

CUTE

ELEGANT

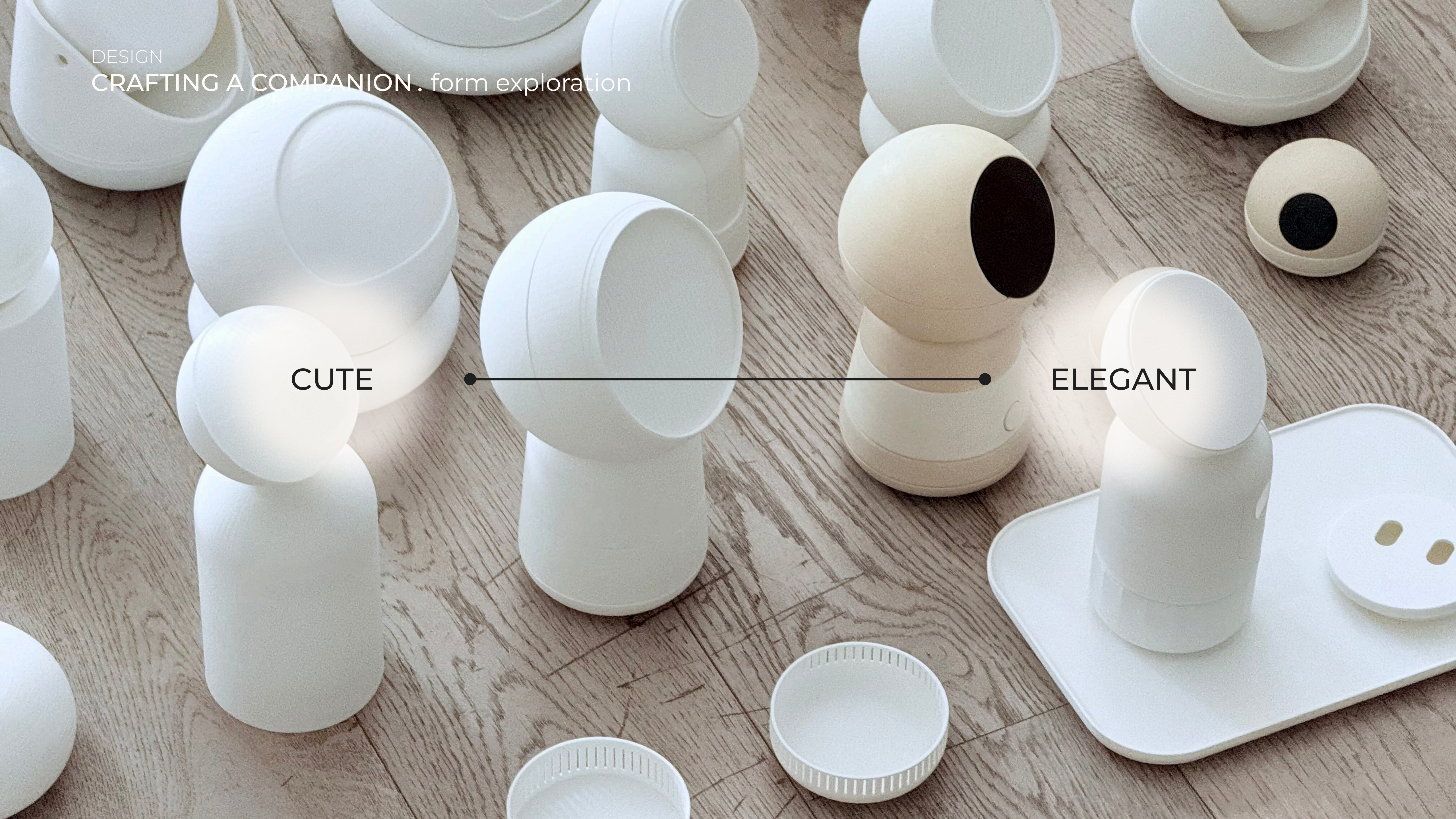

SUPPORT SYSTEM
AMIKO FAMILY.

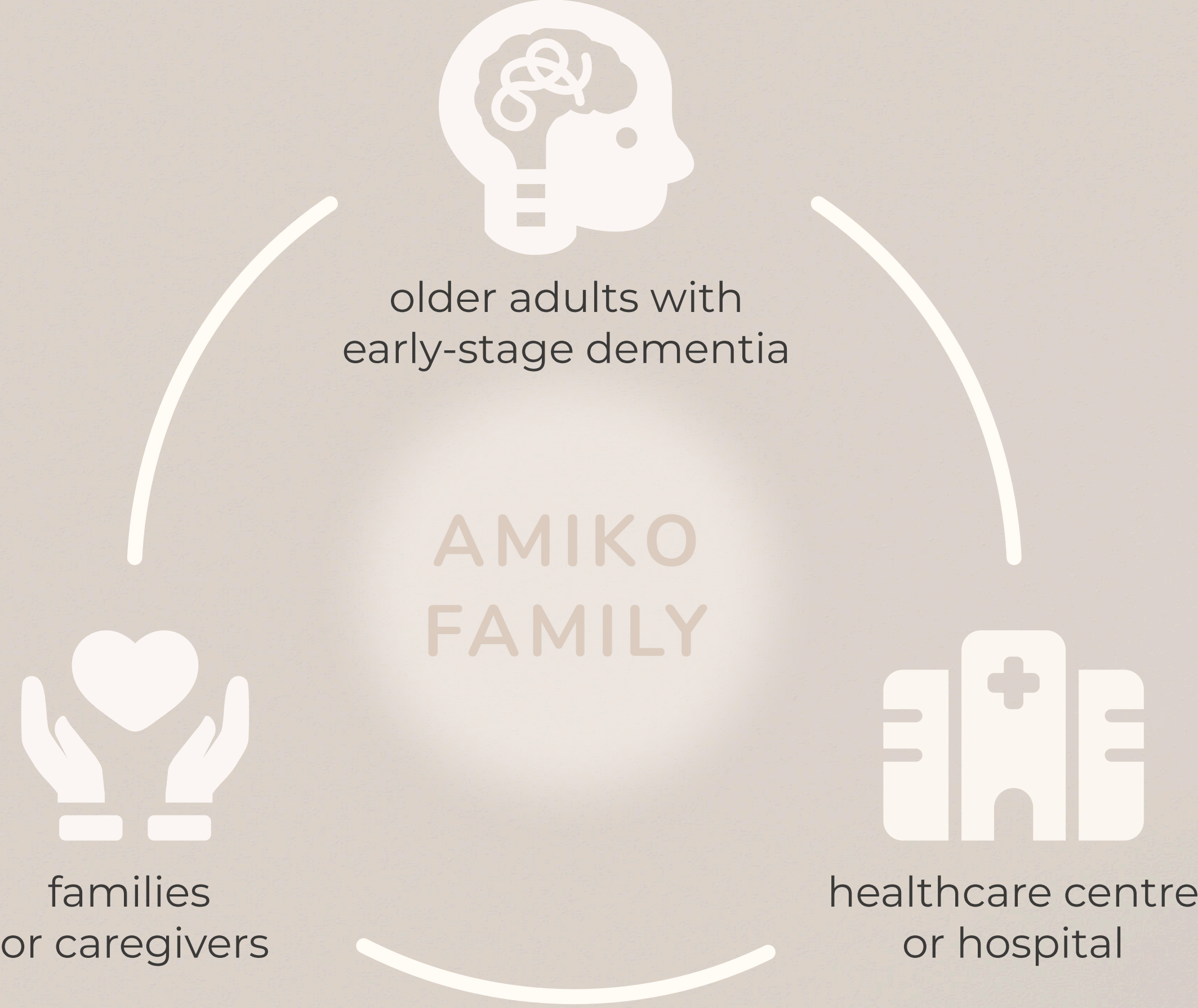

SUPPORT SYSTEM
AMIKO FAMILY .

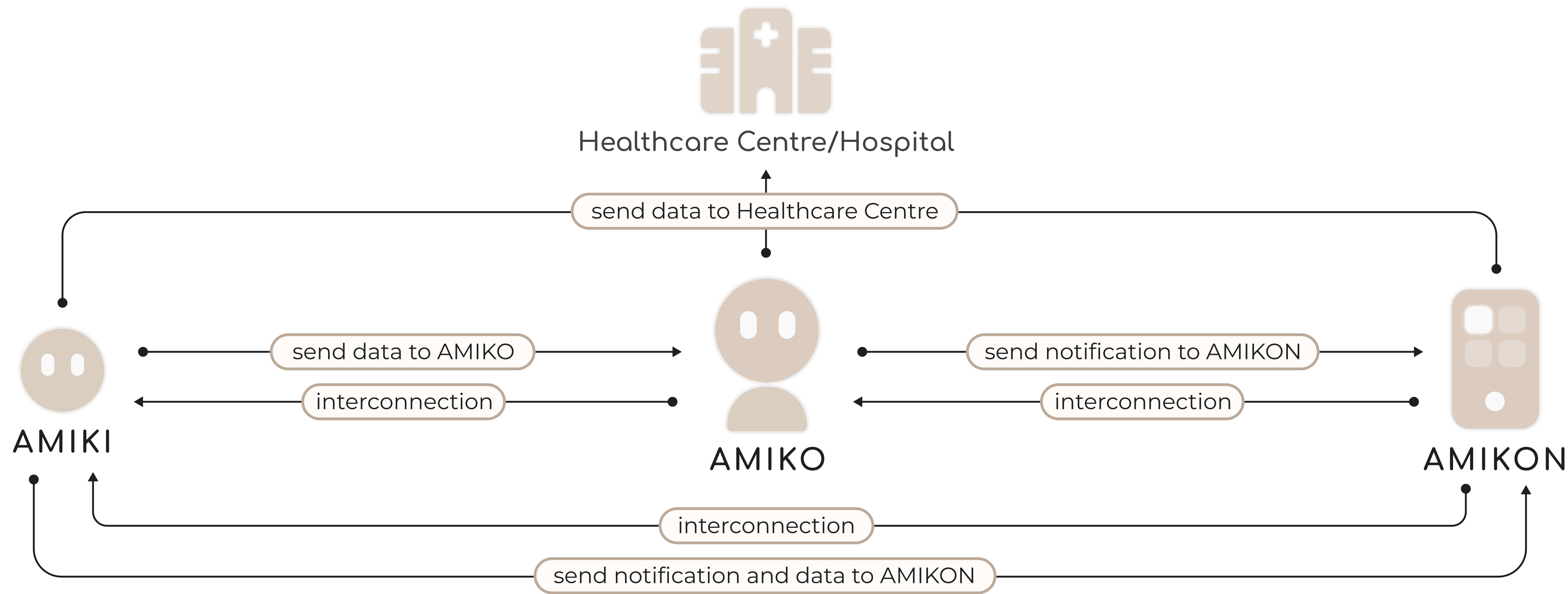

*"Hi, I'm AMIKO.
Thanks for waking me up!"*

AMIKO FAMILY EASY SETUP.

All settings managed by family or
caregivers through the app - AMIKON



A DAY WITH AMIKO

EMOTIONAL COMPANIONSHIP.

Friendly morning greeting to start the day
with companionship



*"Good morning, Mary!
Did you sleep well?"*



A DAY WITH AMIKO

PERSONALISED SUPPORT.

Making reading more enjoyable with
mood-based music suggestions

*"Hi Mary, would you
like me to pick some
music for you while
you're reading?"*

A DAY WITH AMIKO

SAFETY REMINDER.

Real-time safety monitoring and gentle reminders for kitchen safety



"Hey Mary! Just a heads-up - remember to turn off the stove when you're done."

"Oh, thanks! I will turn it off now."

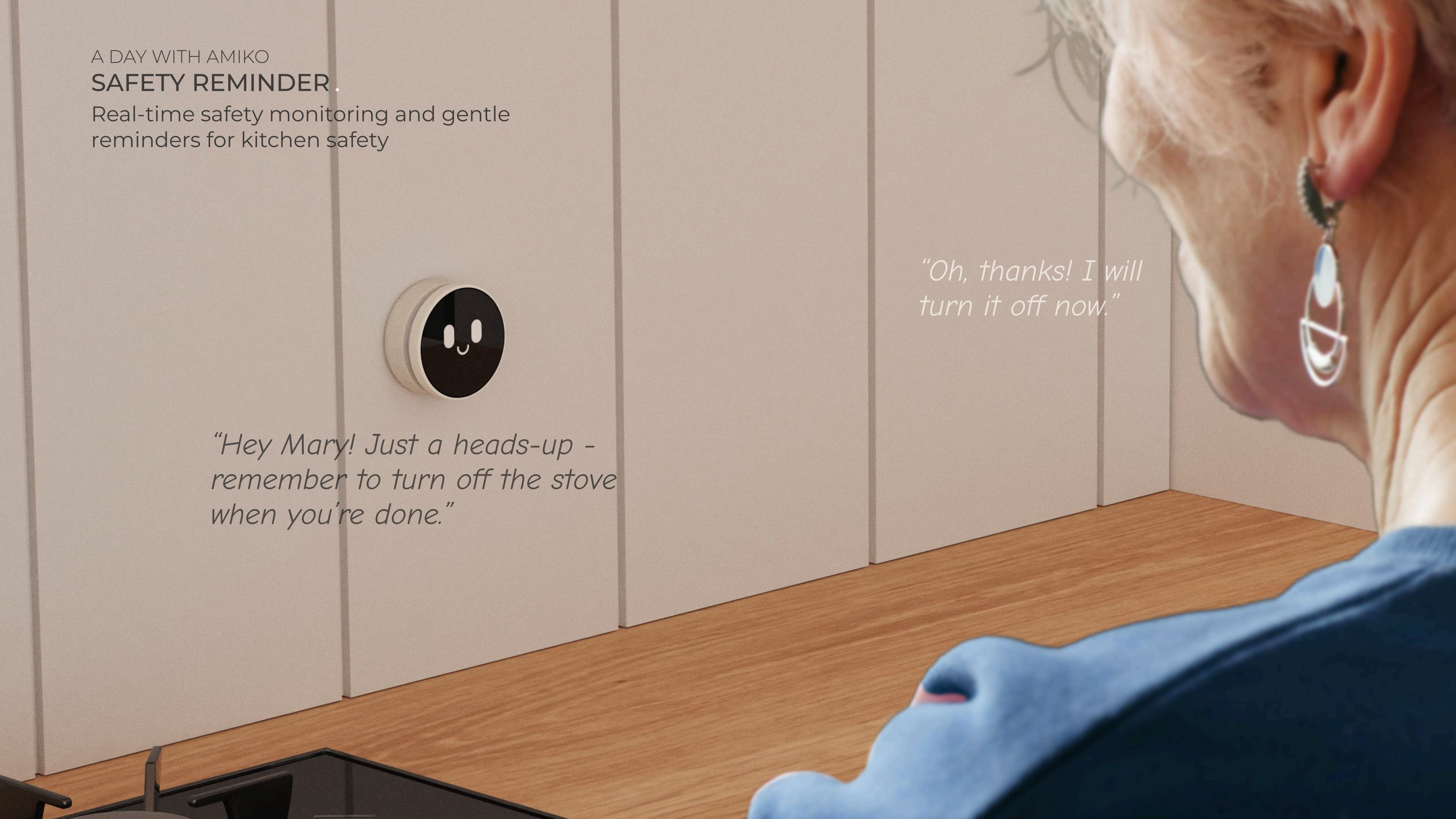

A DAY WITH AMIKO
EMOTIONAL CONNECTION.
Casual conversation for emotional
companionship and bonding

*"Haha! That's
so hilarious!"*

*"It was so funny.
You wouldn't
believe it..."*



A DAY WITH AMIKO

EMOTION RECOGNITION.

Mood detection and gentle encouragement to improve mood

"Do you feel like doing something to feel better? Maybe a quick stretch?"



"Alright, that sounds good!"



A DAY WITH AMIKO
CAREGIVER CHECK-IN.

Sharing user activity data with caregivers
for peace of mind

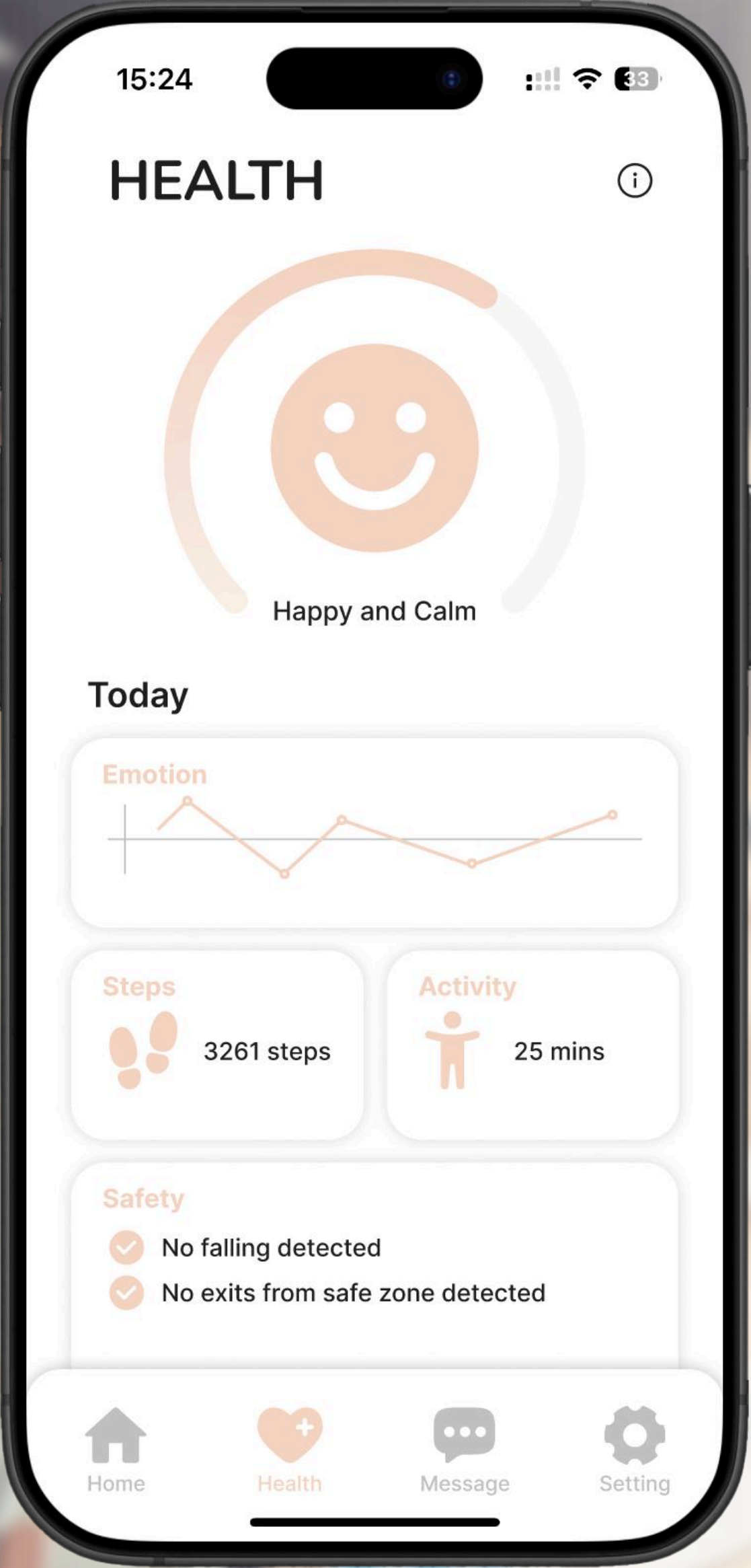

A DAY WITH AMIKO
SAFETY ASSISTANCE.

Nighttime safety support with
voice-activated assistance

*"Take your time, and just give me a
shout if you need anything!"*



A DAY WITH AMIKO
RESTING TOGETHER.
AMIKO recharges at night to be
ready for tomorrow

*"Good night, Mary!
Rest well, I'll be here
when you need me."*



TECHNOLOGY
HEART OF AMIKO.

Camera Module

Detects user emotions through facial expressions.

Infrared & Ultrasonic Sensor

Monitors user activity and ensures safety in real time.

Servo Motor

Supports dynamic interactions like head movements.

LED Light

Emotional recognition triggers lighting feedback through LED



TECHNOLOGY
HEART OF AMIKO.

PCB

The core system for data processing and communication, including TensorFlow and NLP for emotion recognition algorithm.

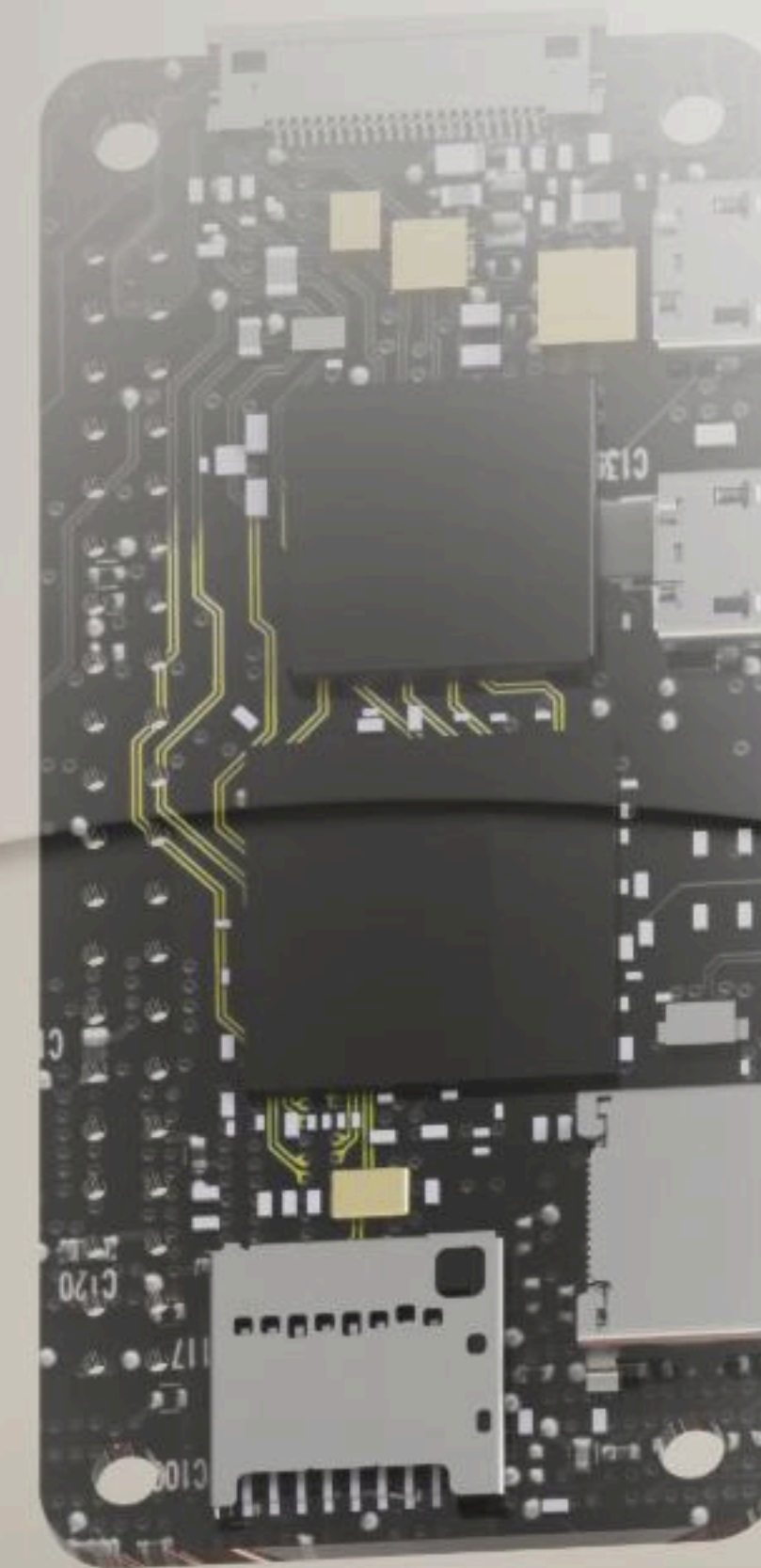

Wireless Charging Coil
Ensures easy,
hassle-free charging



TECHNOLOGY
HEART OF AMIKO.

Push Button Component

Provides an accessible solution for emergency calls.

Compact LED

Alerts users visually to ensure safety.

Ultrasonic Sensors

Detects user movements and monitors fall risks.

Magnet Panel

Easily mounts AMIKI to walls for flexible placement.

Wireless Charging Coil

Simplifies maintenance with effortless charging.

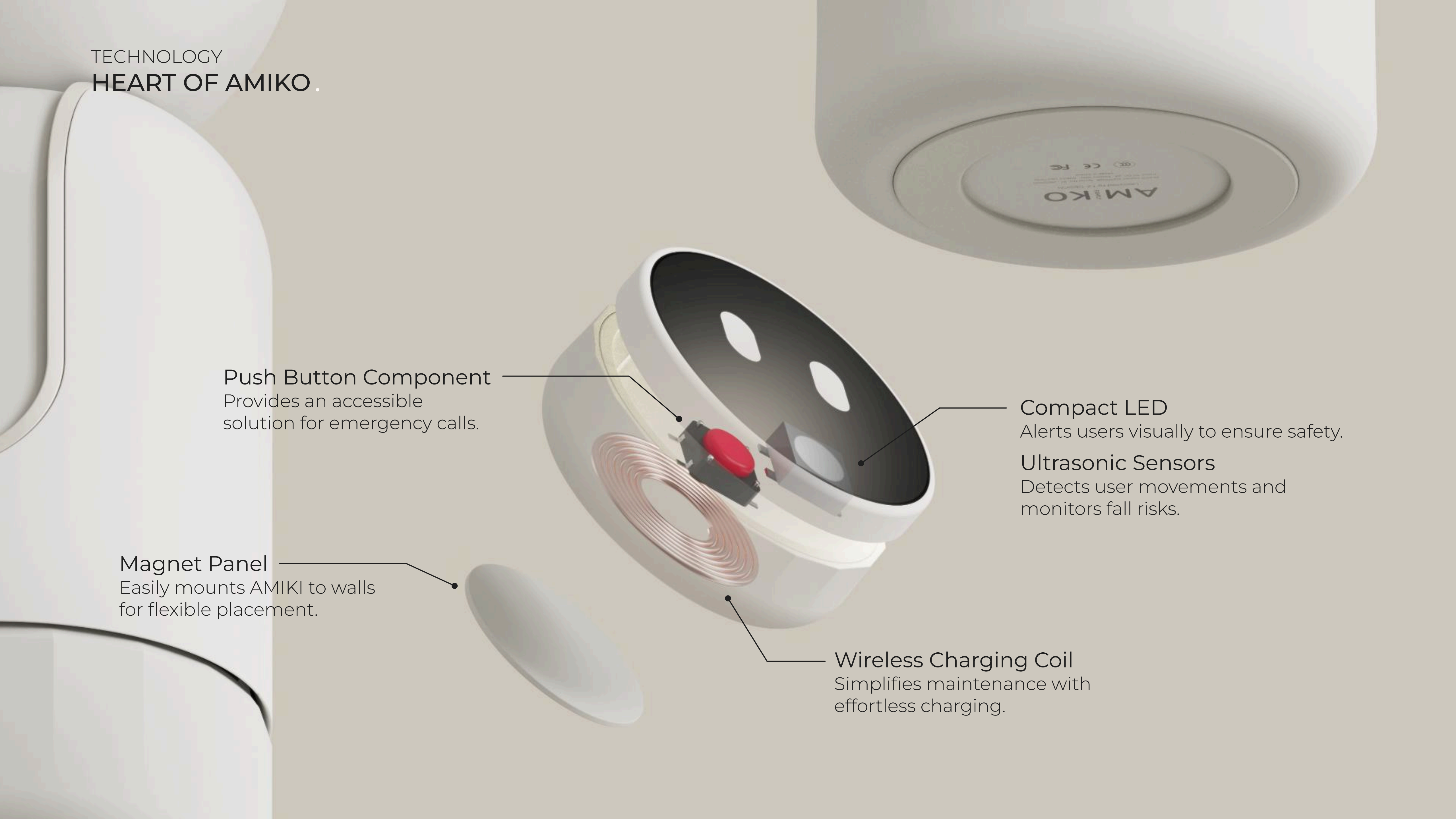

TECHNOLOGY
HEART OF AMIKO.
Material for Medical Device Longevity
PC 85%/ABS 15% Blend, Medical-grade Silicone

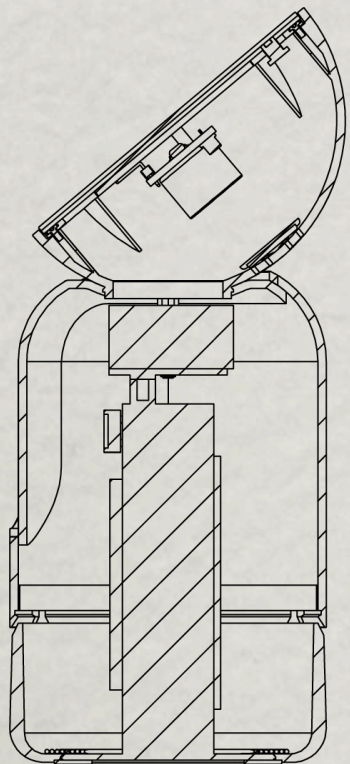

SECTION A-A

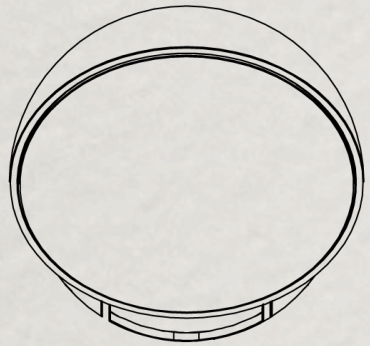

TOP VIEW

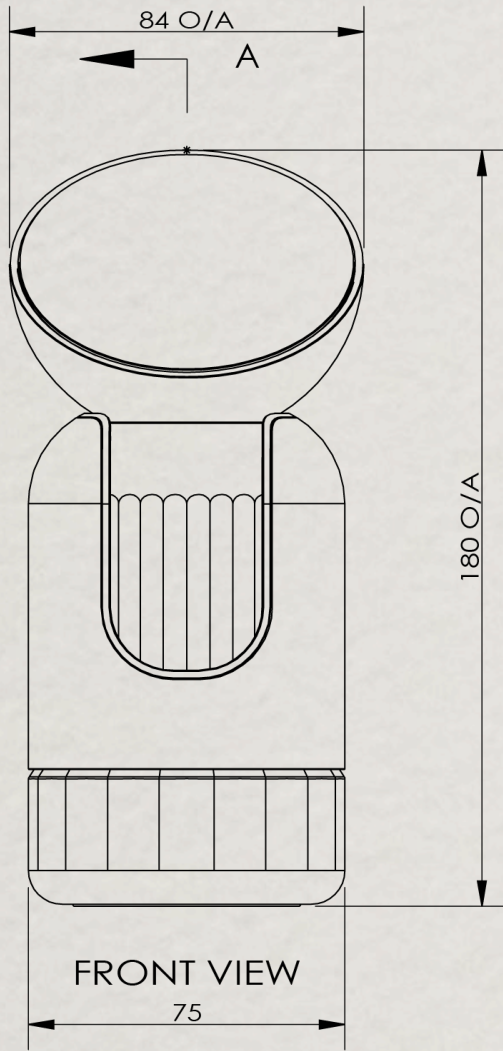

FRONT VIEW

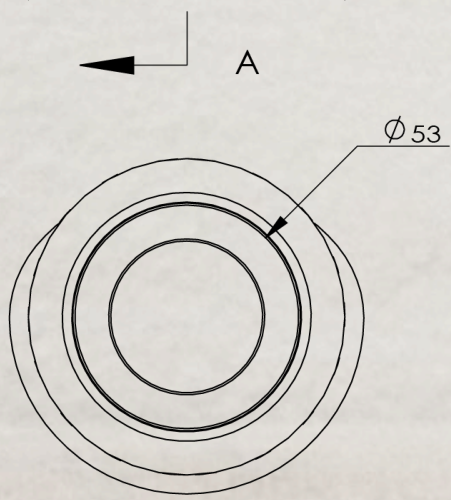

BOTTOM VIEW

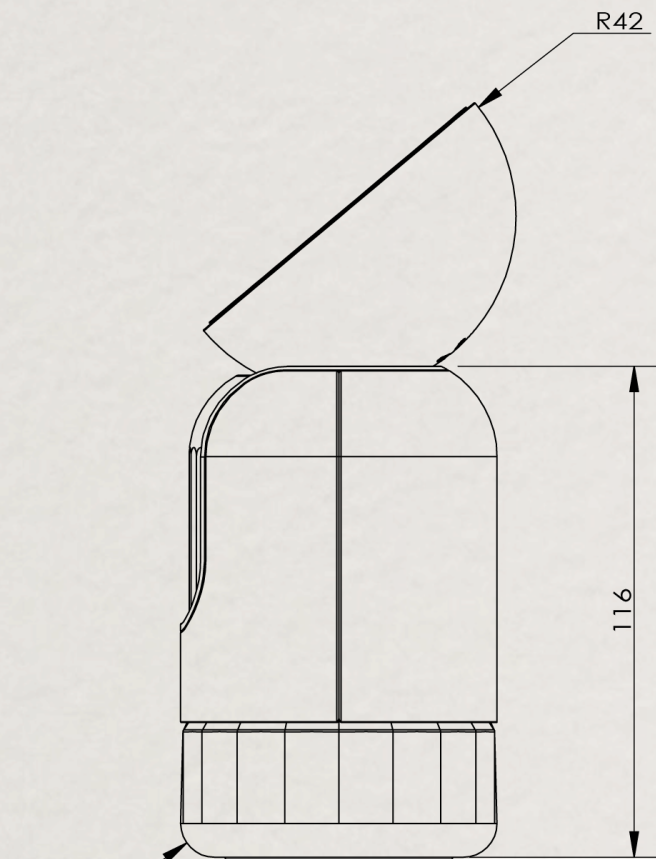

RIGHT SIDE VIEW

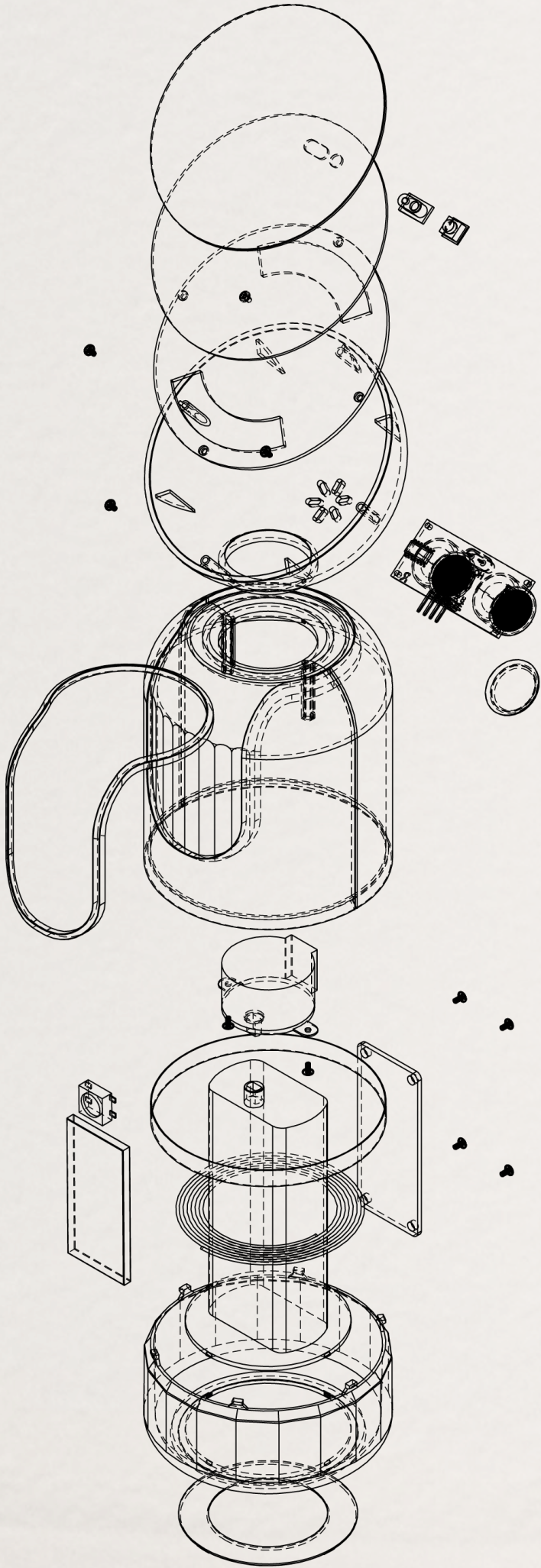

EXPLODED VIEW (NTS)



I'm  AMIKO.

I'm your FRIEND who will be always by your side.
Thank You!

CREDITS

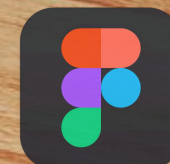

ProCare.

An upgraded nurse clipboard, designed to innovate daily care routines, prioritising users' needs and sustainability, contributing to a more effective healthcare ecosystem.

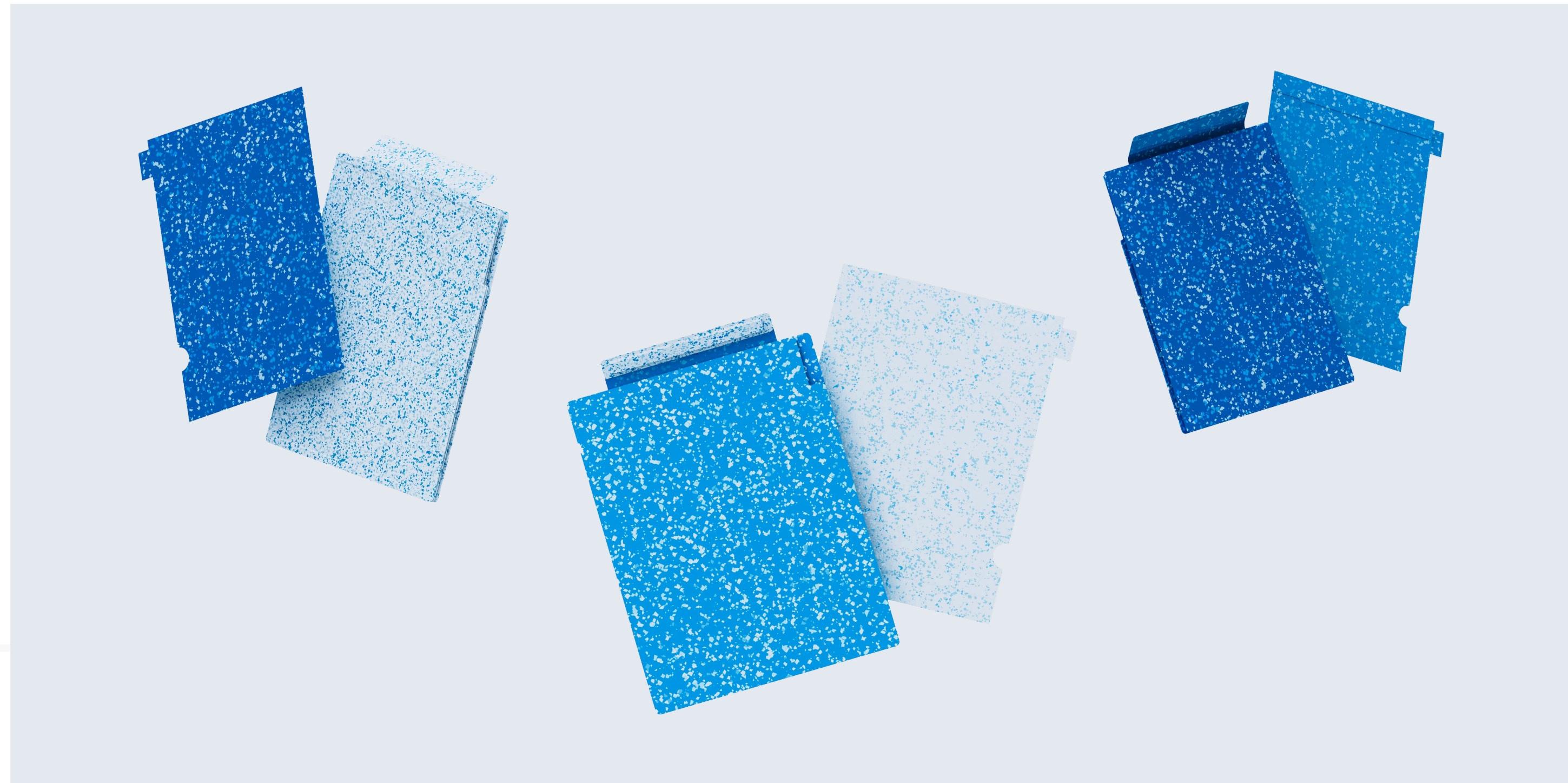



52400 tonnes of waste is generated from public health services in NSW



Plastics can account for **1/3** of a hospital's general waste



Australia's healthcare system has a carbon footprint equivalent to **7%** of the nation's total



40-60% of waste going into the clinical waste streams is recyclable



POLYPROPYLENE is valuable recyclable material



- Decrease the waste of healthcare system
- Decline the carbon footprint



- Raise the awareness of recycling
- Encourage hospital staff to sort waste

Properties of Polypropylene.

- High Strength and Durability
- Lightweight
- Recyclability
- Good Transparency
- Cost-Effectiveness
- Safety of Food Contact (non-toxic, odourless)
- Chemical Resistance

Wide Applications

- Disposable Medical Masks and Gloves
- Wound Care Products
- Cabinets and Storage Units
- Medicine Bottles and Caps
- Laboratory Consumables
- Disposable Food Trays and Utensils
- Pill Organisers

Needs from People in Hospital.

Inpatient

- Patients' Comfort
- Safety
- Accessibility
- Emotional Well-being
- Multi-functionality
- Positive Environment

Nurse

- Workflow Efficiency
- Ergonomics
- Comfort and Well-being
- Organisation and Storage
- Mobility and Flexibility
- Durability and Maintenance



RESEARCH.

primary research



lack of ergonomics

bulky and heavy

inefficient clip mechanism

limited storage space

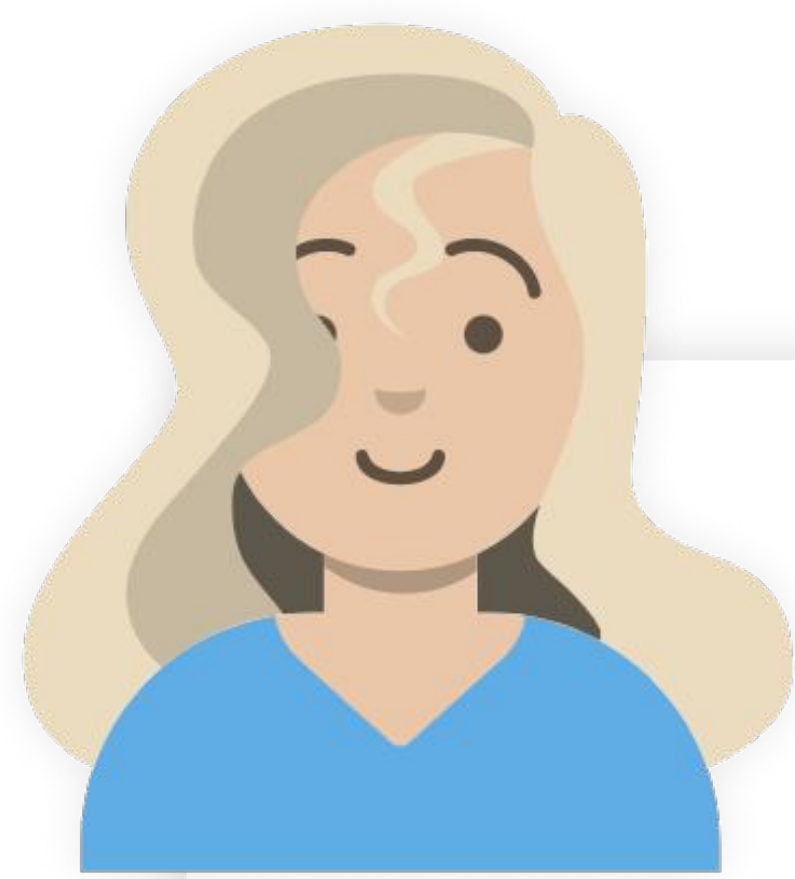

Mary

- Hardworking
- Organised
- Attentive

Age

29

Occupation

Nurse

Location

Sydney, NSW, Australia

Status

Single



Goals

- Make jobs easier
- Reduce physical strain and fatigue
- Provide the best care for her patients

Frustrations

- Hard to access and organise different files
- Difficult to write with the clipboard

Hopes

- Want the clipboard to have more storage space for items
- Need the clear organisation of files

“
I wish the clipboard could provide comfort during multitasking work, enhancing my overall well-being while I'm working.”

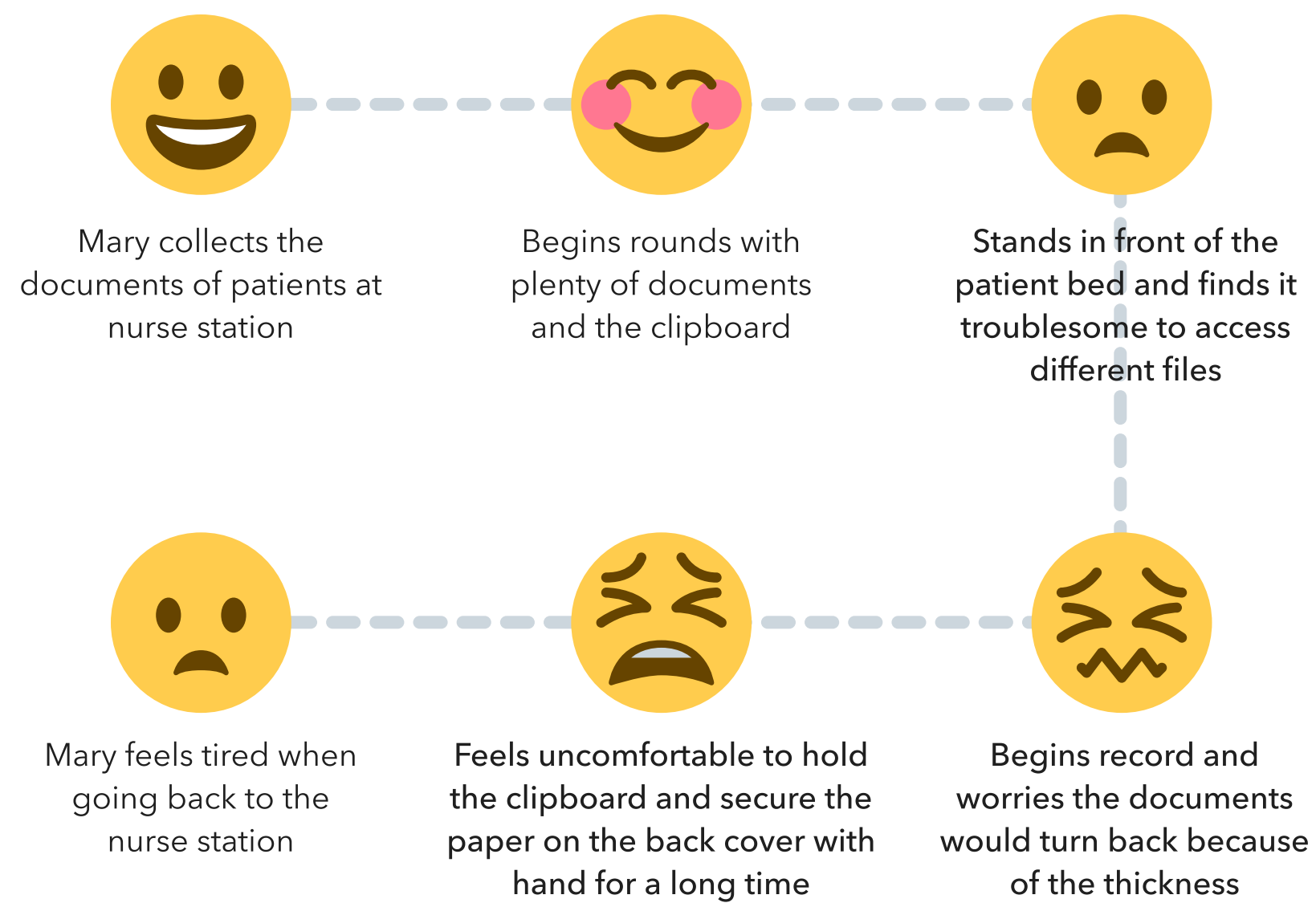

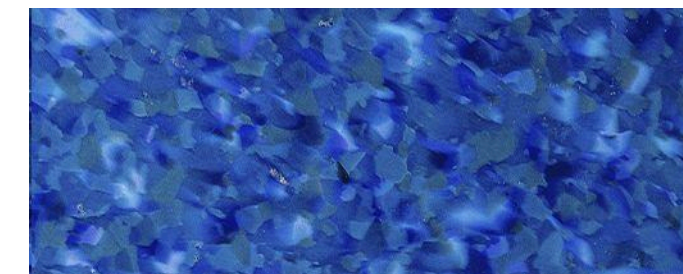

DESIGN PROCESS.

iterated sketch

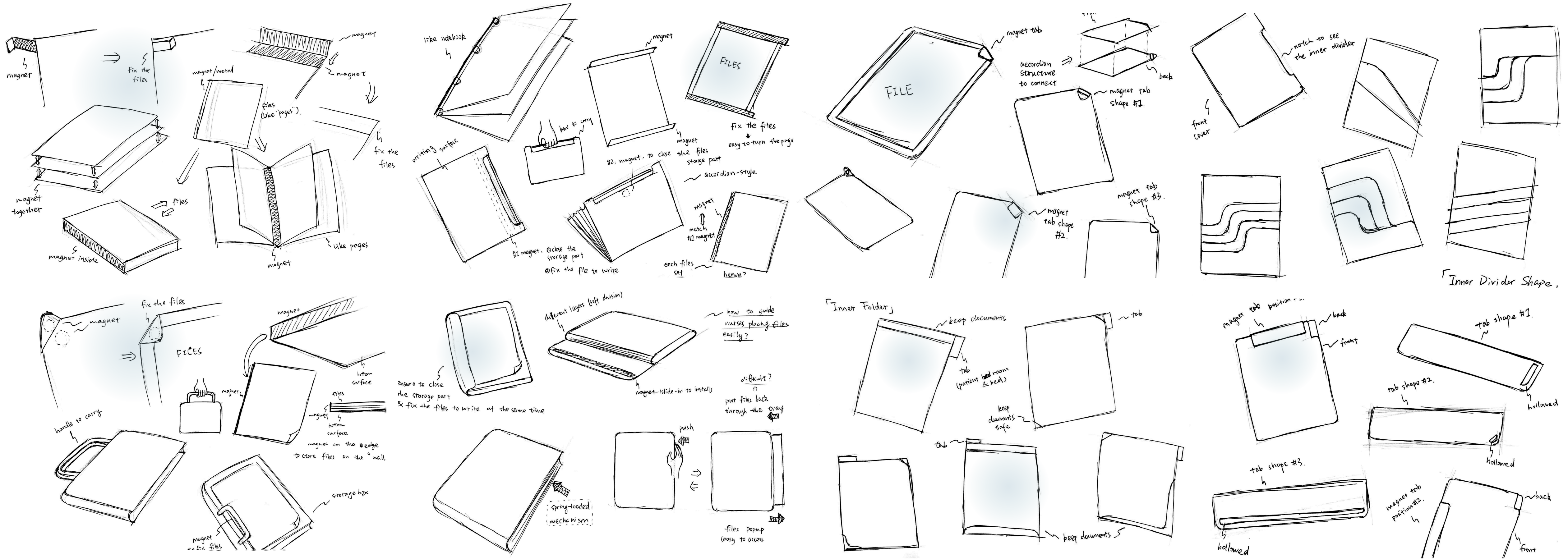

DESIGN PROCESS.

iterated model & user test



DESIGN PROCESS.

hi-fi prototype

- ProCare with badge
- clipboard & inner folder
- notches on writing surface, inner divider and background
- accordion-style storage space
- secure documents with magnet tab

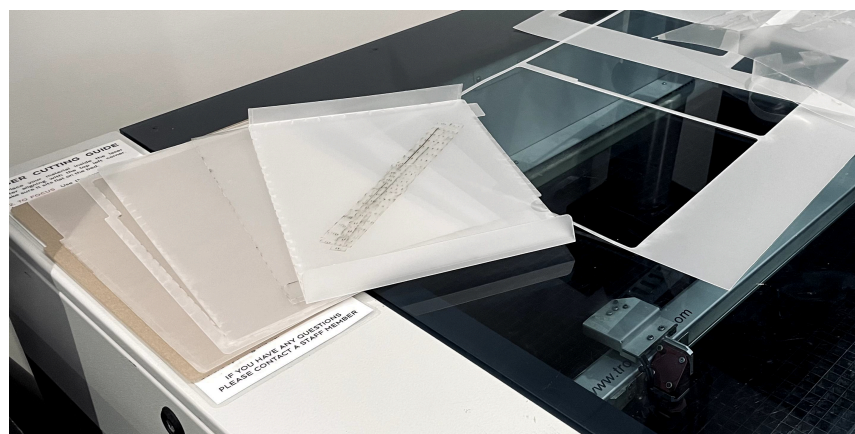
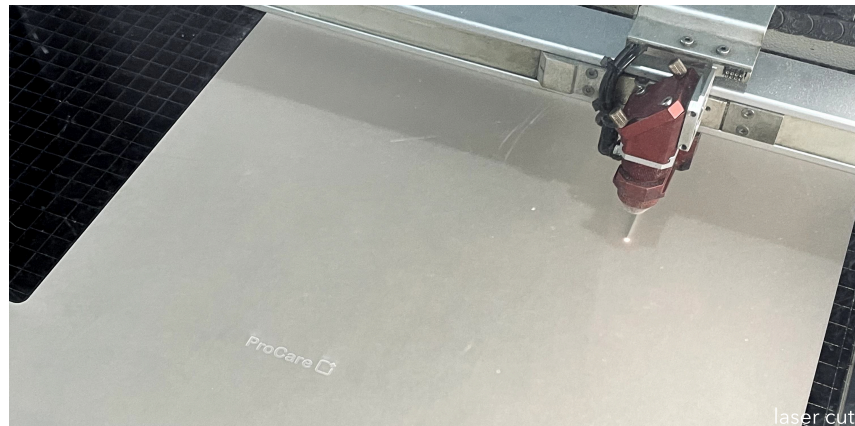

- ProCare with badge
- extrude-out "frame" & sunken logo
- notches on writing surface, inner divider and background
- accordion-style storage space
- easy separation of magnet cover
- customisable label on inner folder

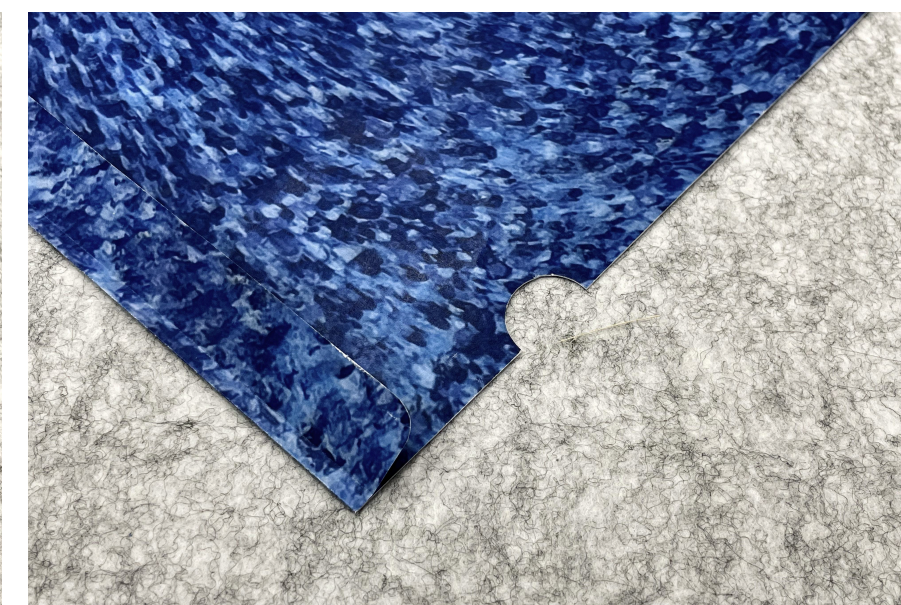
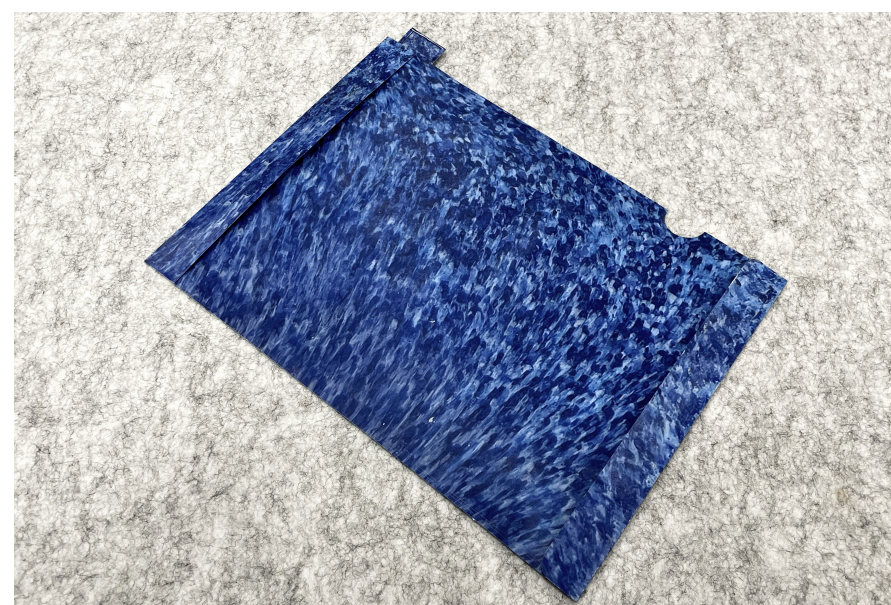
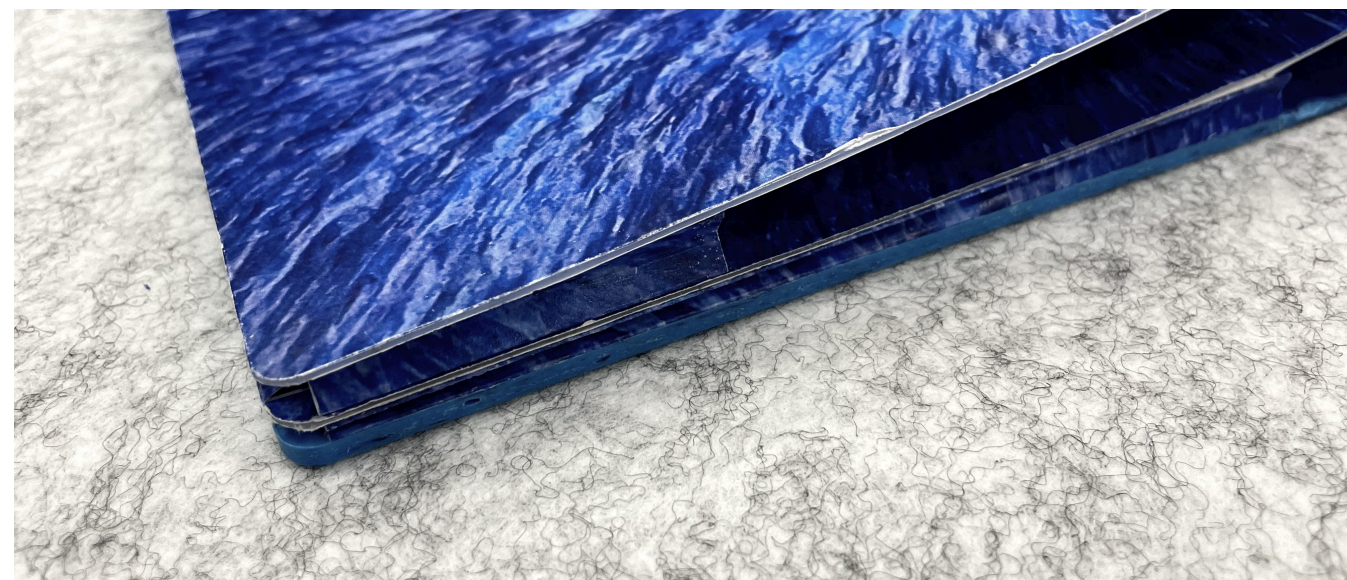
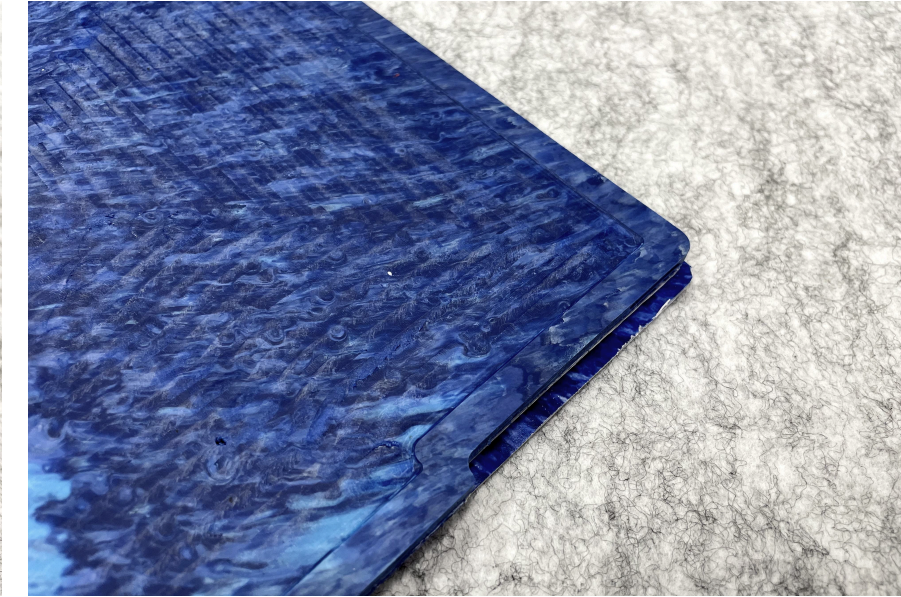
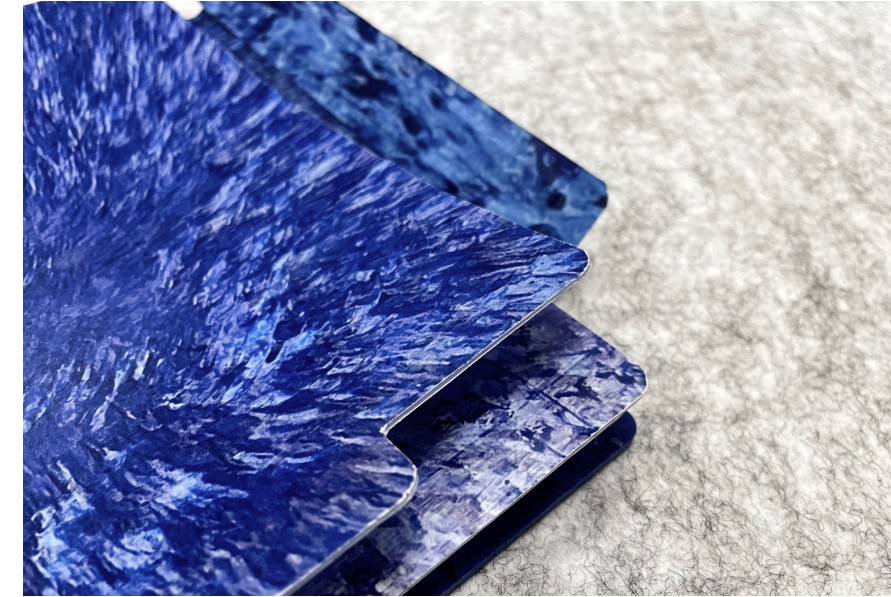
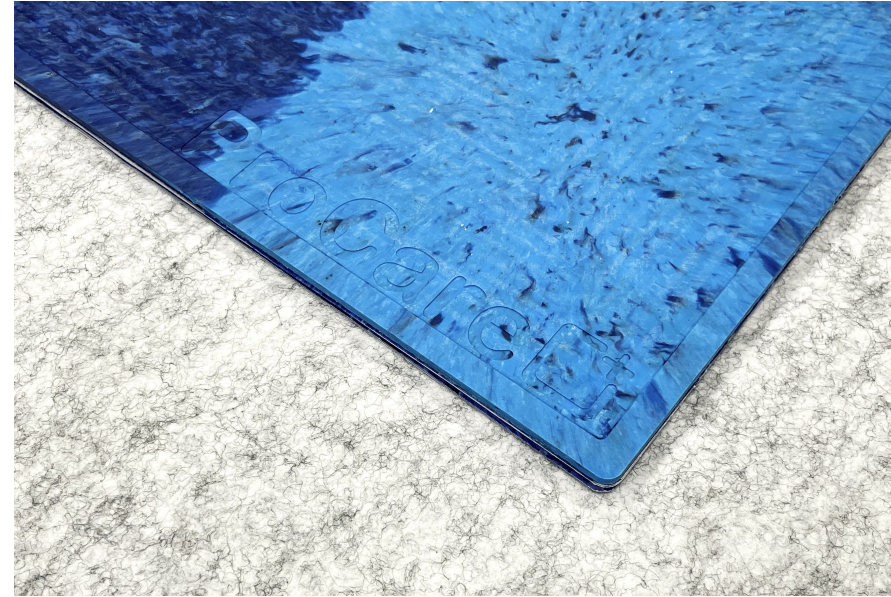
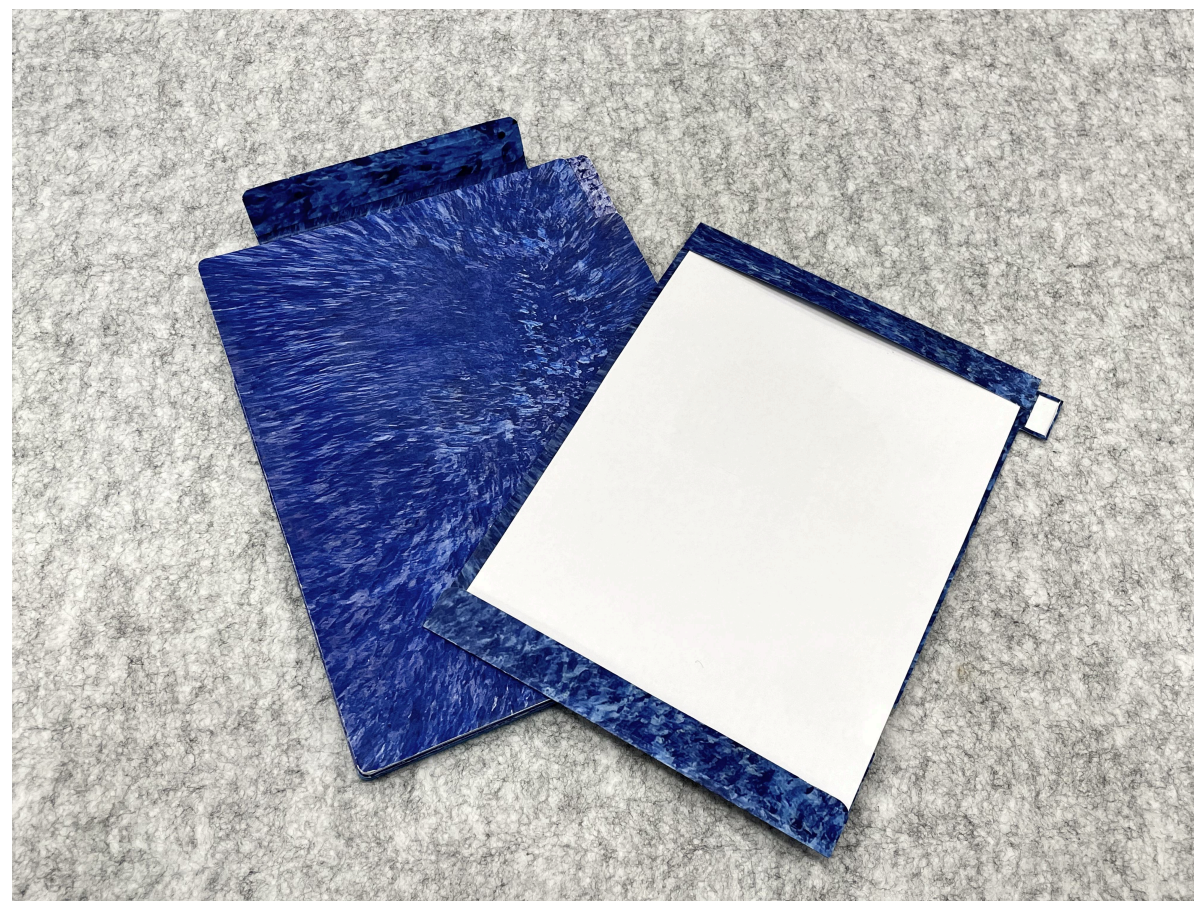
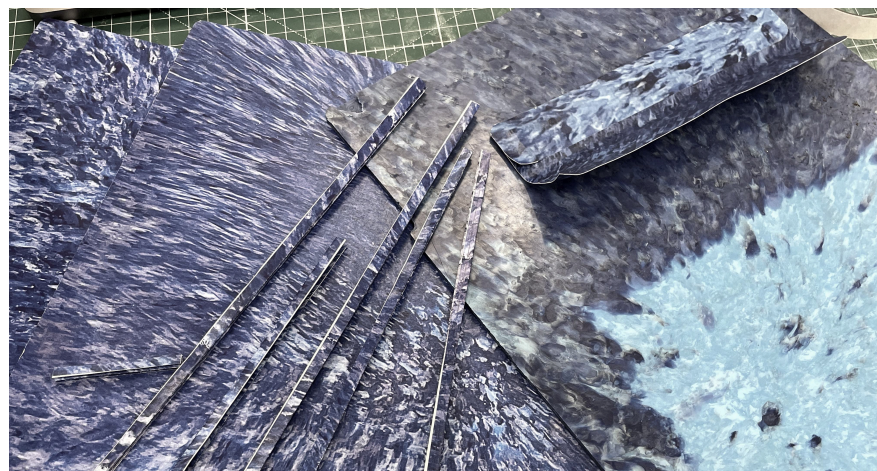
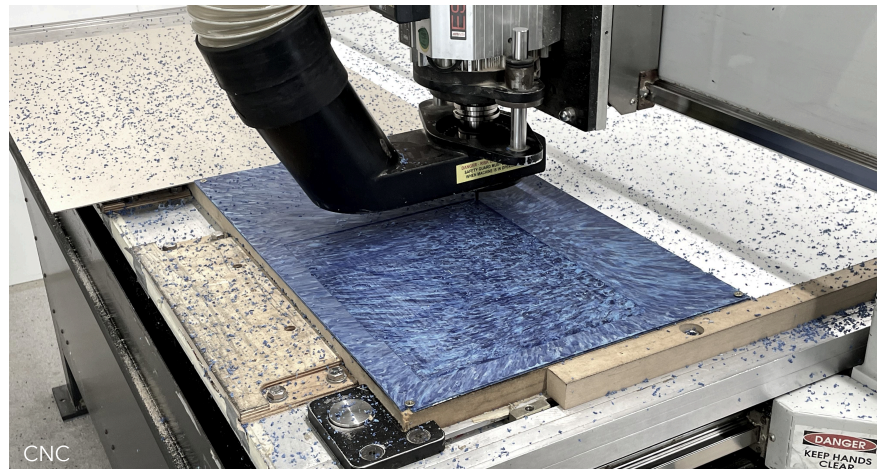

KEY FEATURE.

unique colour - depending on the mixture of healthcare system waste

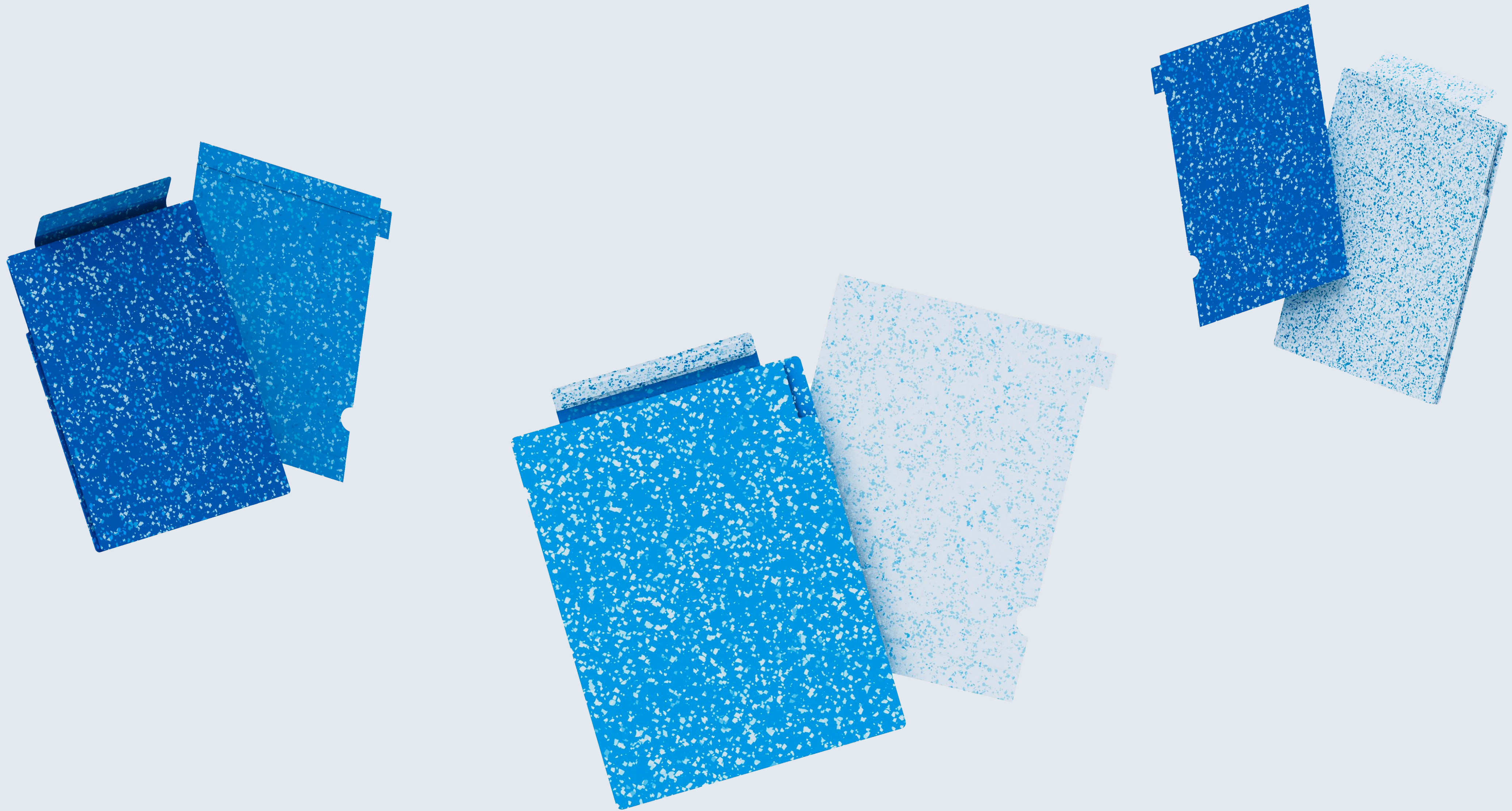

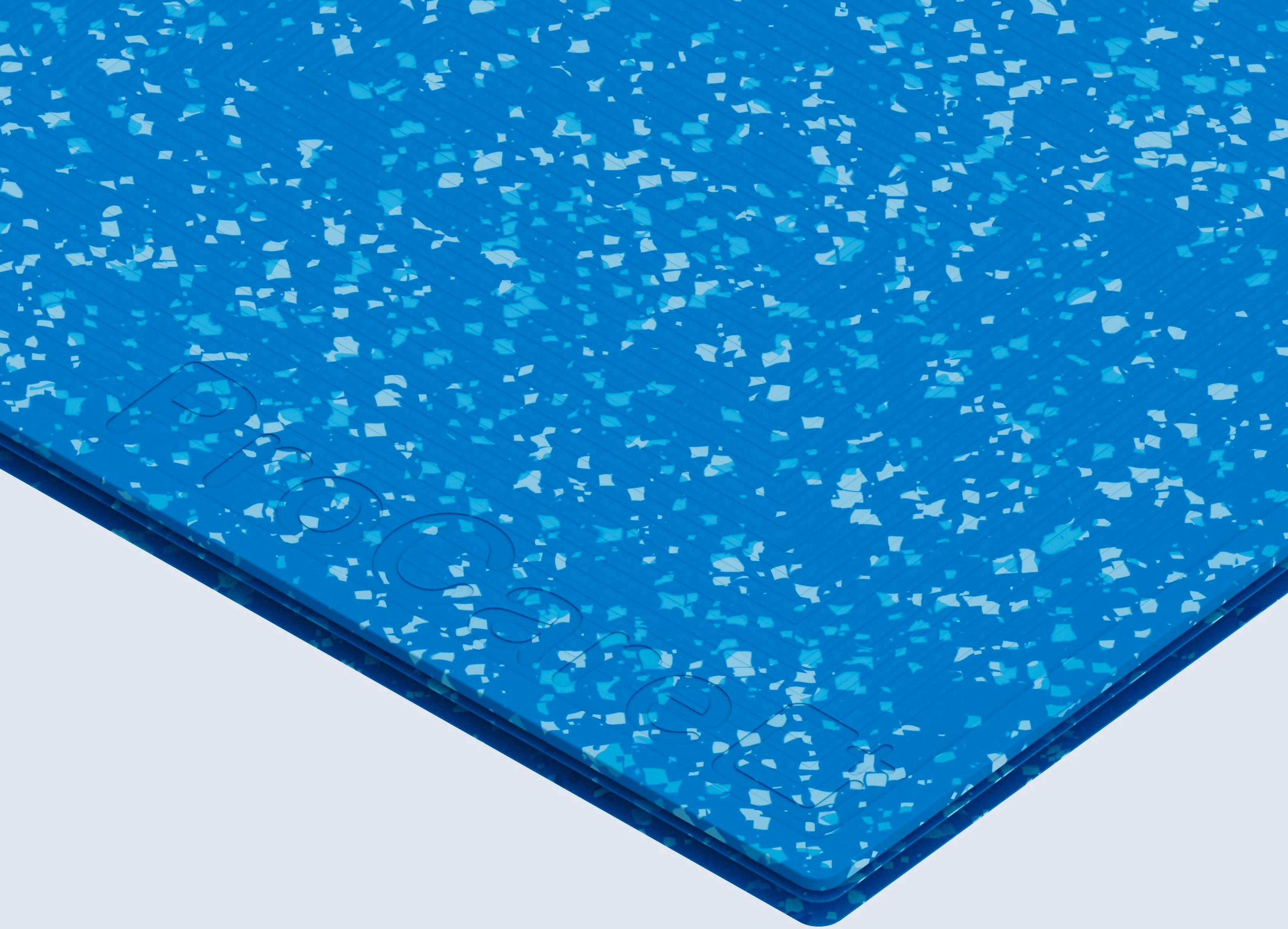

KEY FEATURE.

extruded-out "frame" &
sunk-in brand name and logo on the back surface &
detailed textures to make the surface non-slip

KEY FEATURE.

magnet tab to secure documents

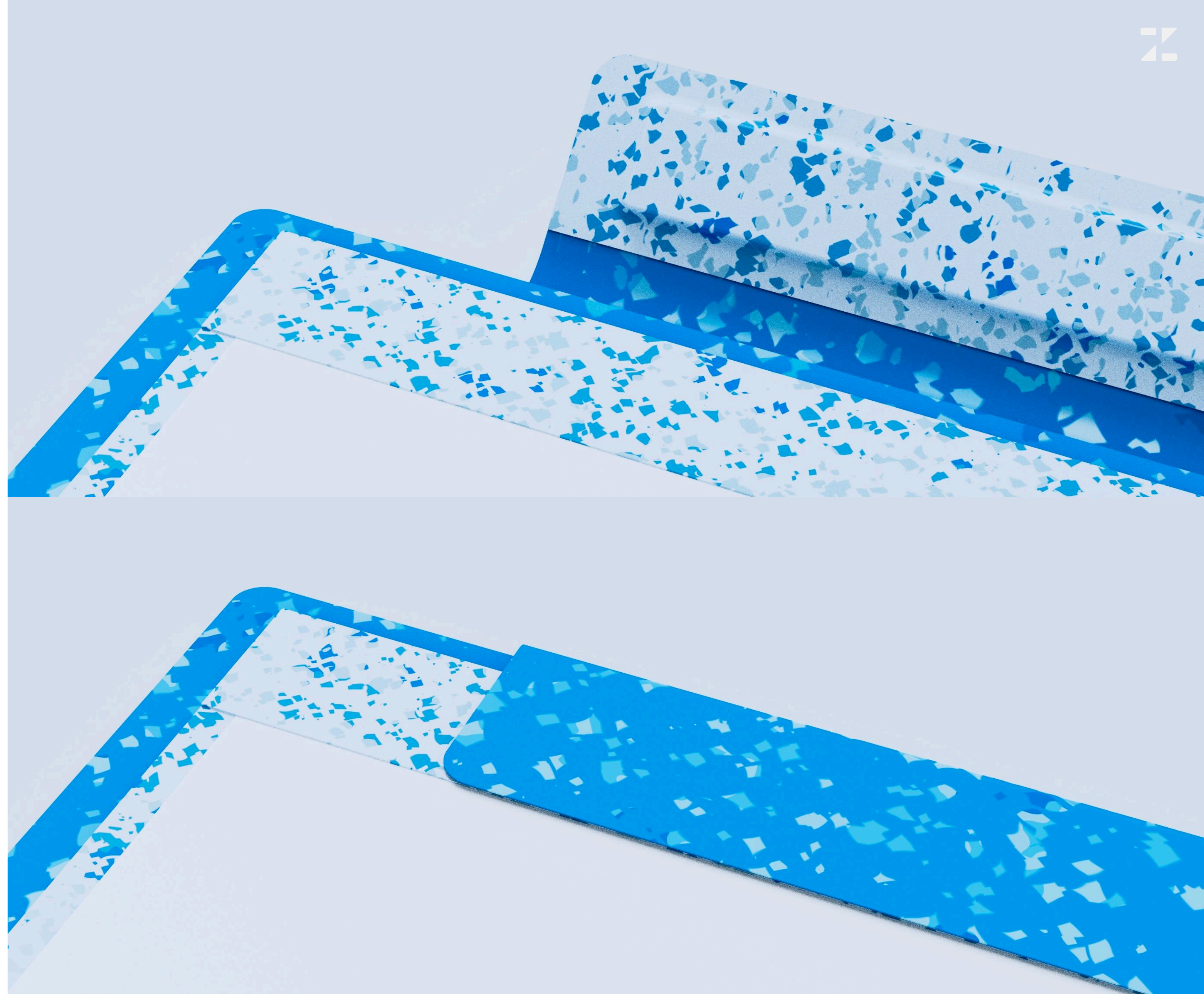

KEY FEATURE.

magnet cover can be taken off from the right
angle corner - clear instruction & easy separation

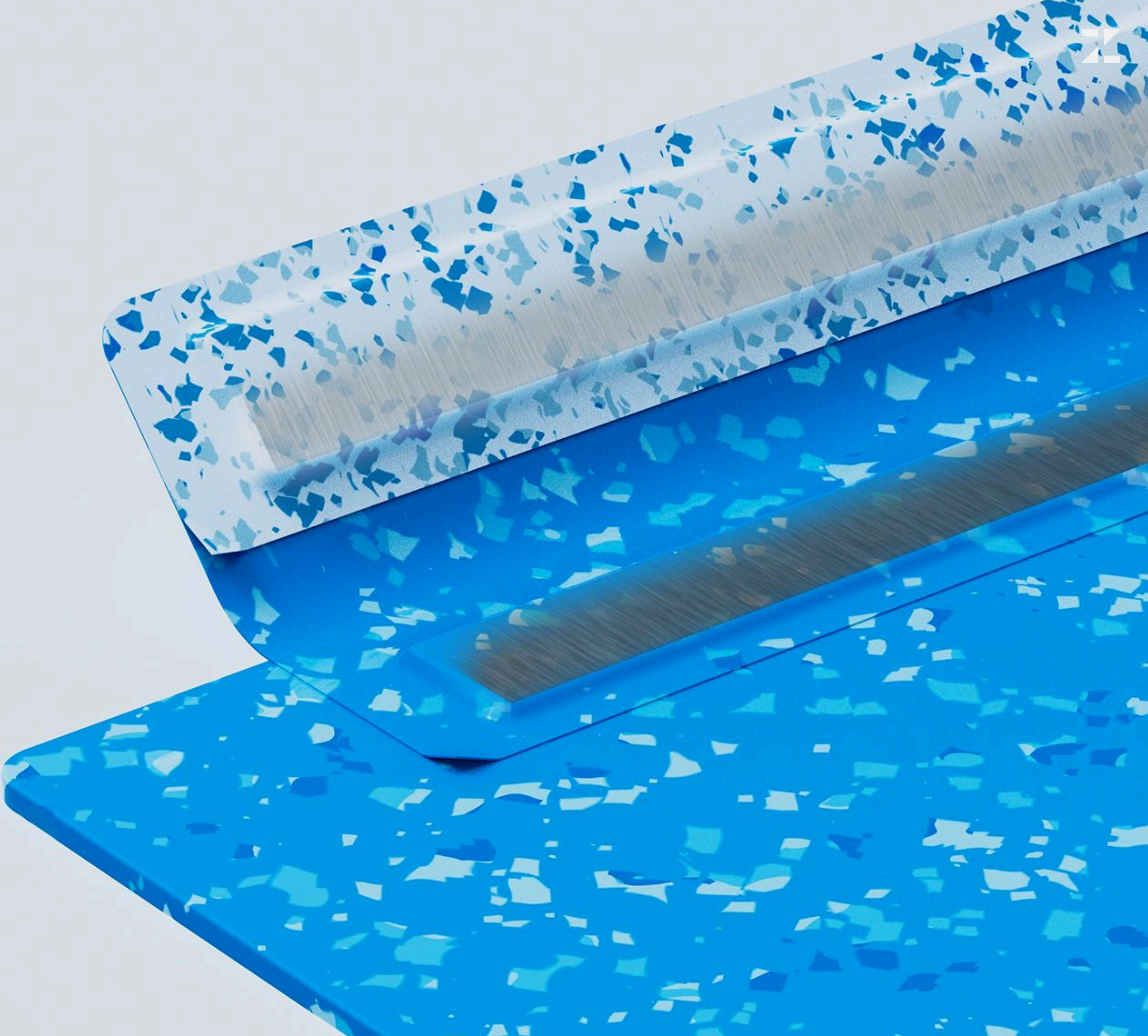
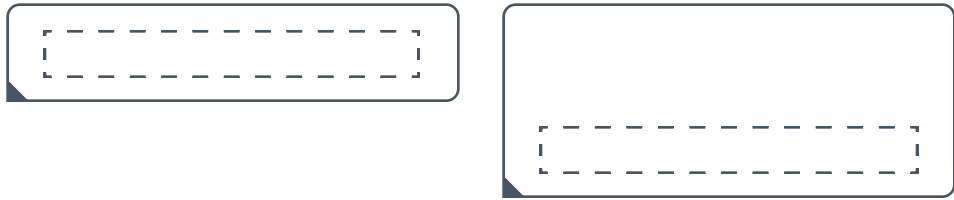



KEY FEATURE.

accordion-style to increase storage space &
notch on writing surface for looking for documents conveniently &
notch on back surface for turning up the writing surface easily

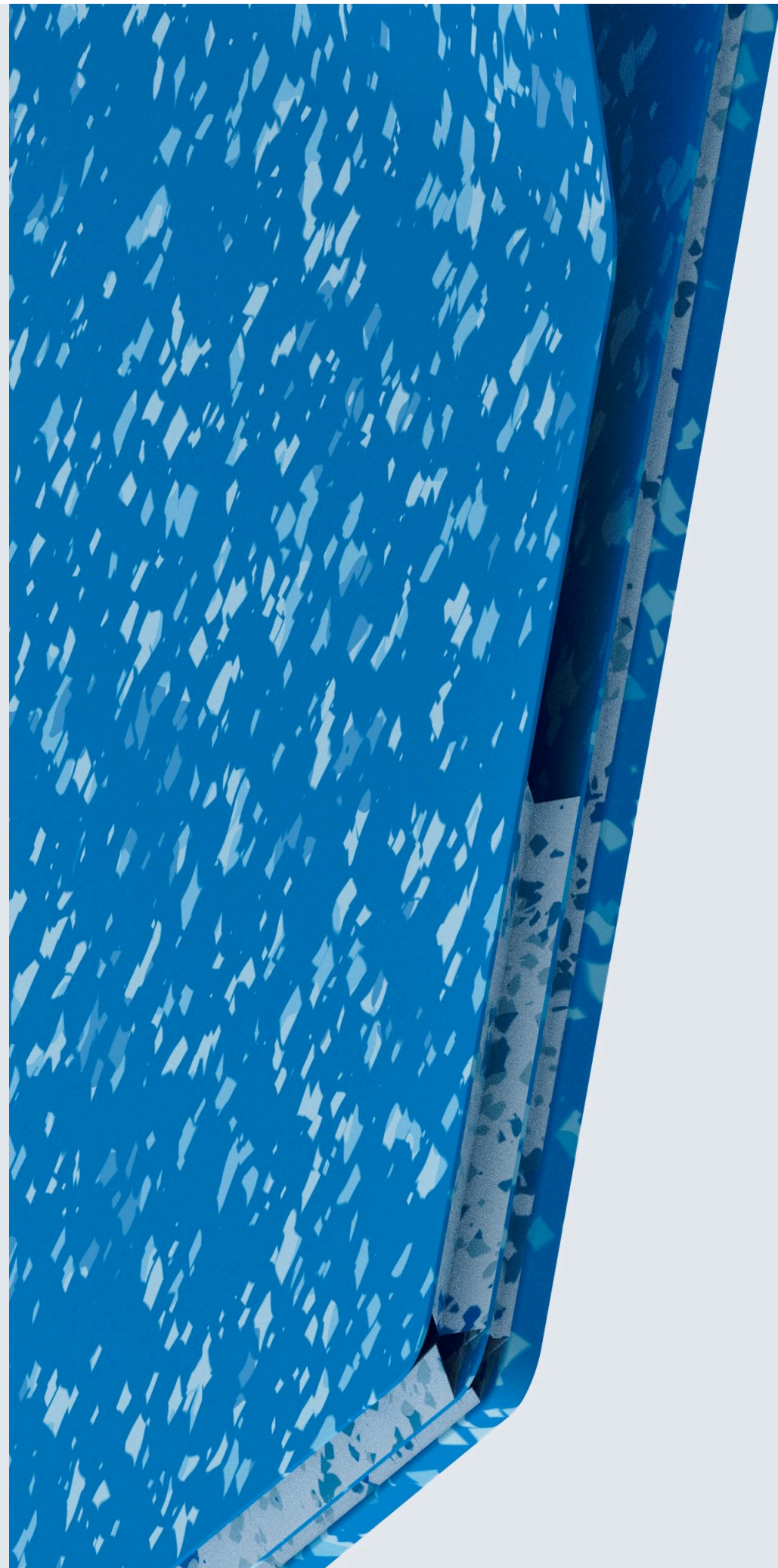
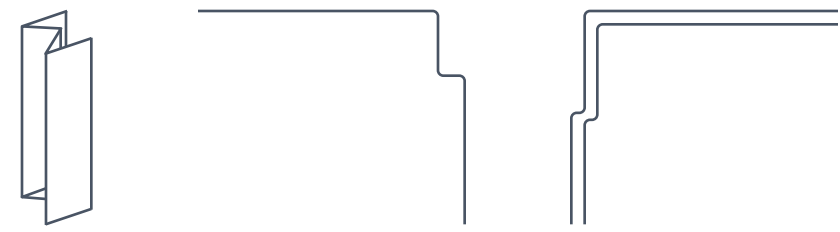



KEY FEATURE.

semi-circle notch for turning pages of documents easily & customisable tab & bottom tab to protect documents

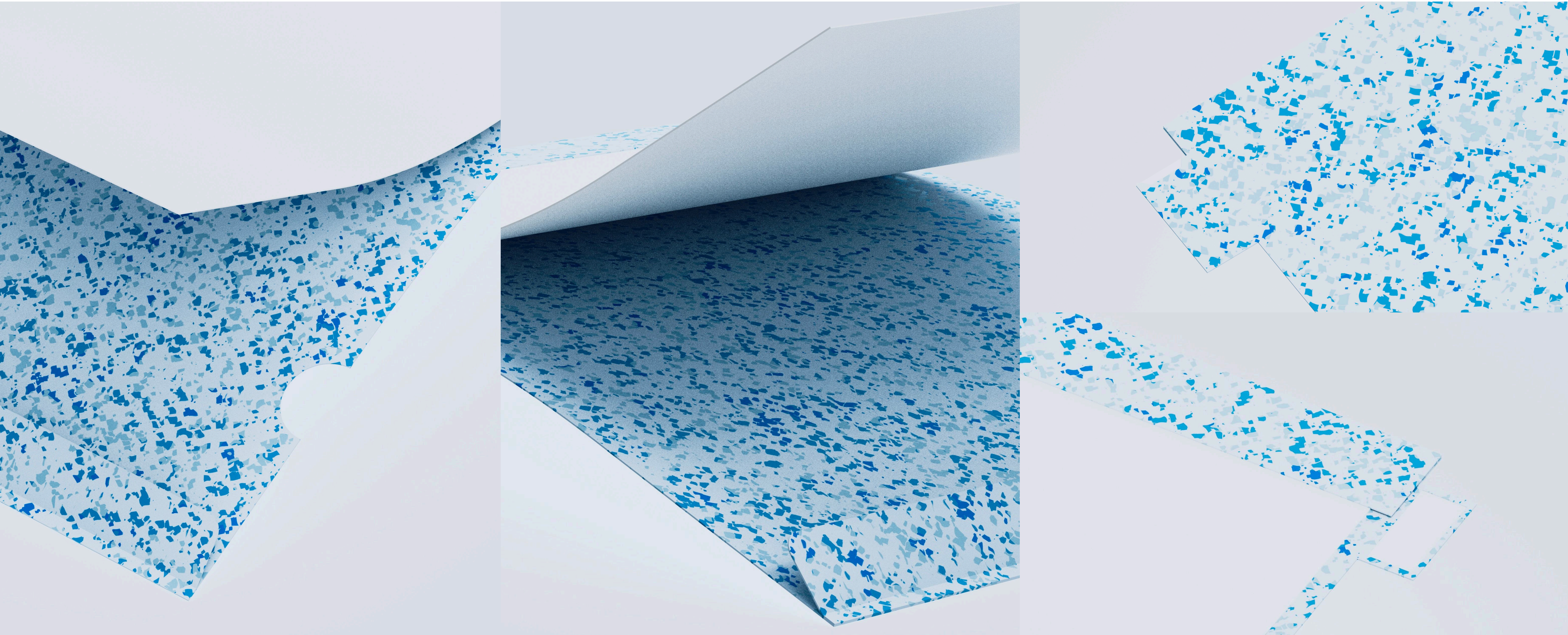
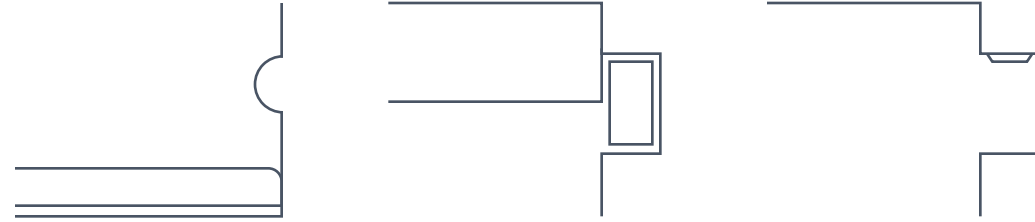

03



MeCube.

An innovative medication packaging reduces the need for finger usage compared to traditional methods and extends its benefits to all individuals.



According to Sustainable Packaging Guidelines (APCO)...

By 2050 in Australia...

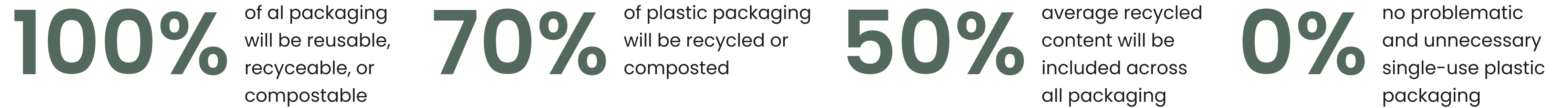

According to How accessible is food & drink packaging (Arthritis Australia)...

In consumer reality...



MOST of consumers have difficulty opening packaging **EVERYDAY**



ALL AGES are currently struggling with opening packaging



the **MORE PAIN** consumers experienced in their hands, the **MORE OFTEN** they struggle with packaging

According to Accessible Packaging Survey Results Aug-Dec 2017 (Arthritis NZ)...

Among 204 responses...

82% had ARTHRITIS

50% identified a product which had small pull tabs/seals

2.5 products (on average) that each respondent had difficulty with

Main factors of difficulty in opening...

65% of the responses were due to the packaging being difficult

31% of the responses identified a reason due to their ARTHRITIS why there were difficult to open

Most difficult medication packaging styles...



Child Proof Cap



Blister Pack

Interview with People

People with arthritis

"It is really troublesome to open A LOT OF packaging to take many kinds of medicine AT ONCE."

"I really feel ASHAMED if I ask for help to unscrew the caps cuz I am only 20 years old. I want to DO IT BY MYSELF."

"It always takes LOTS OF TIME to open the packaging of the painkiller when I feel painful."

Caregiver

"I will feel TIRED to help my father who is with arthritis to open different types of packaging, even though I know I need to take care of him."

Existing Packaging

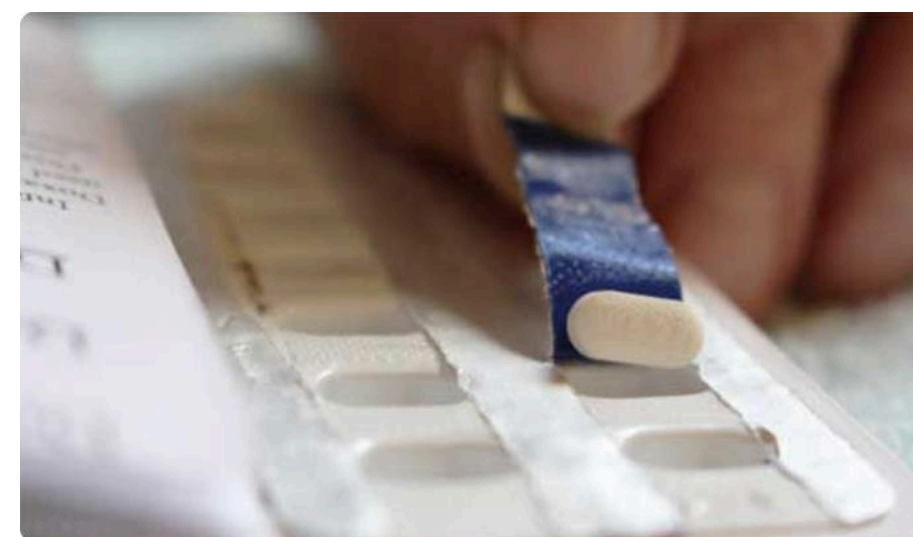

- + • people can access various medicine at one (only open one packaging)
 - clear instruction (about how to take medicine) on the packaging
 - • people still need to use two hands
 - the packaging is made from plastics
-
- + • easy to access the medicine
 - • how to keep the safety of the medicine

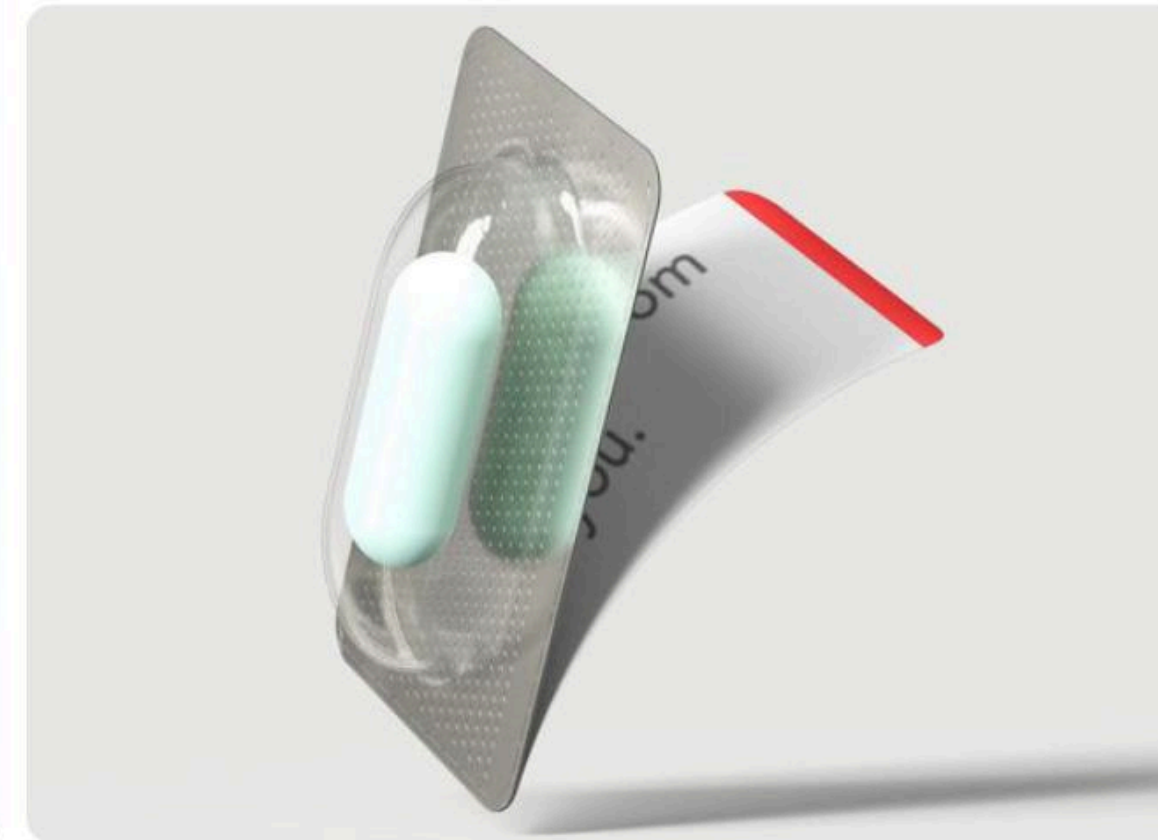

DESIGN PROCESS.

iterated sketch & model

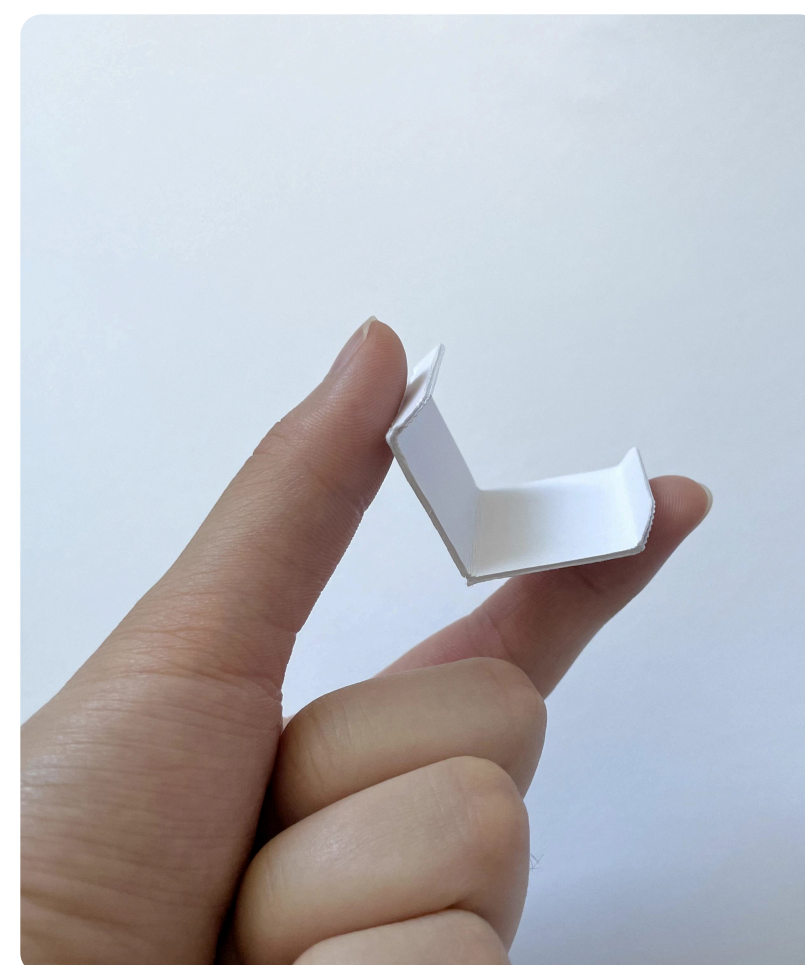
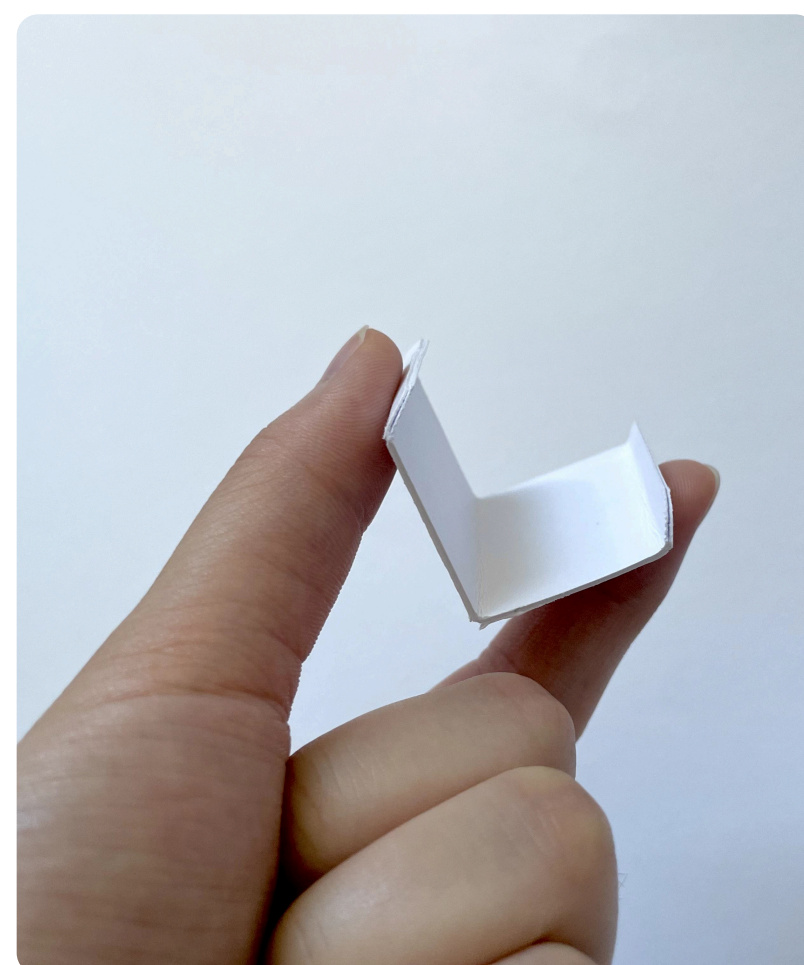
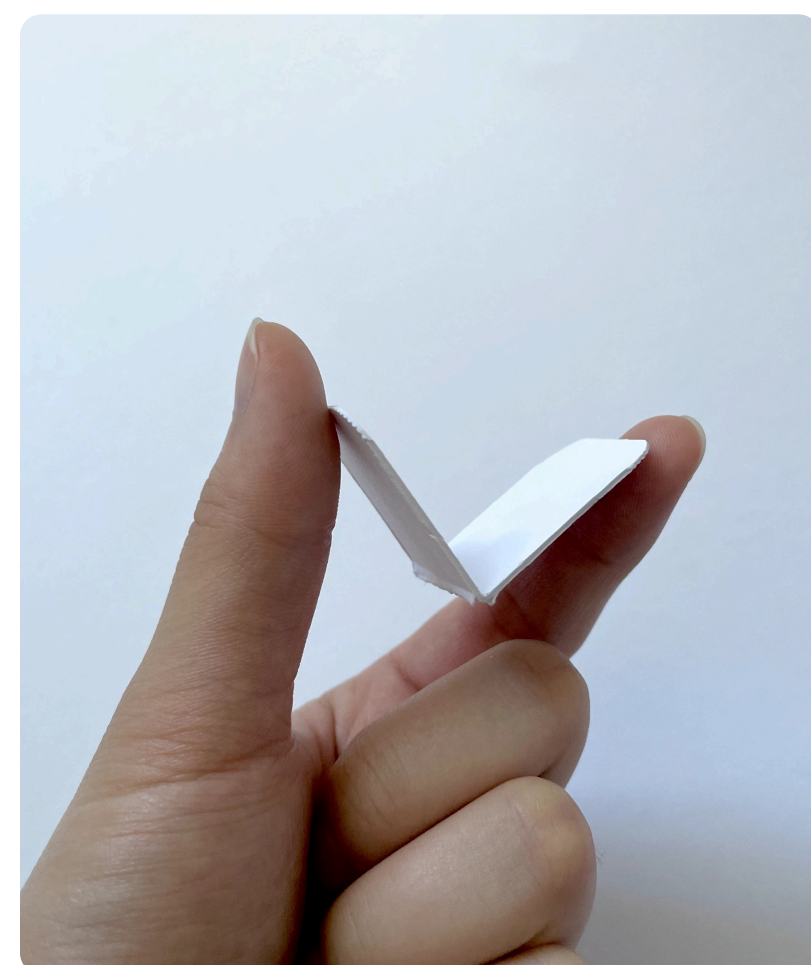
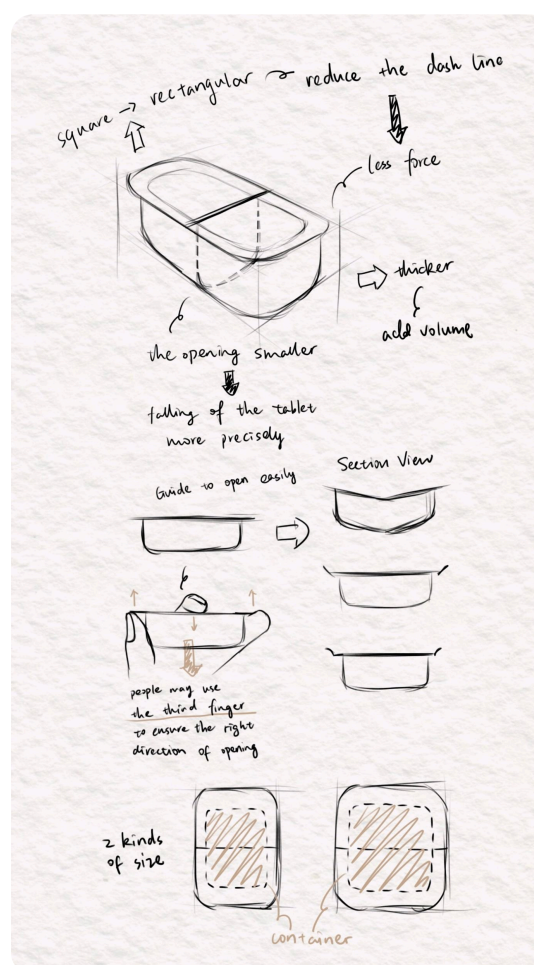
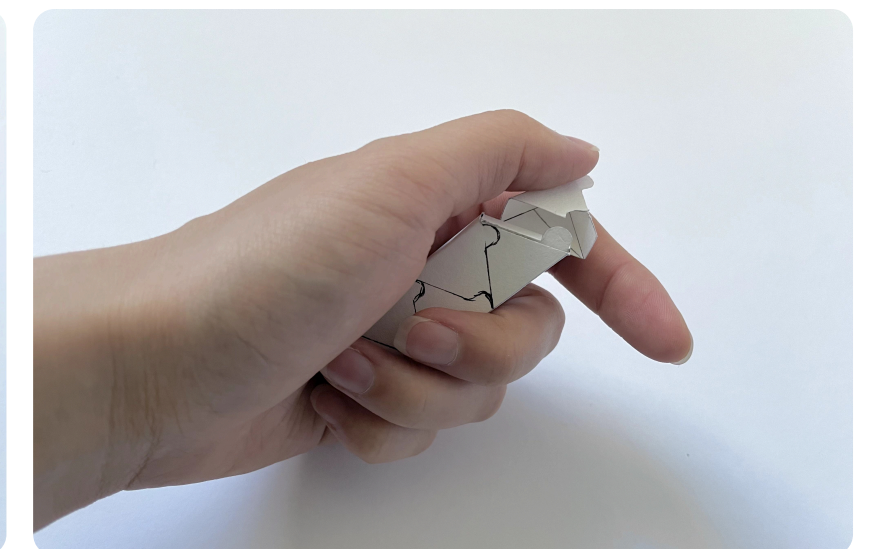
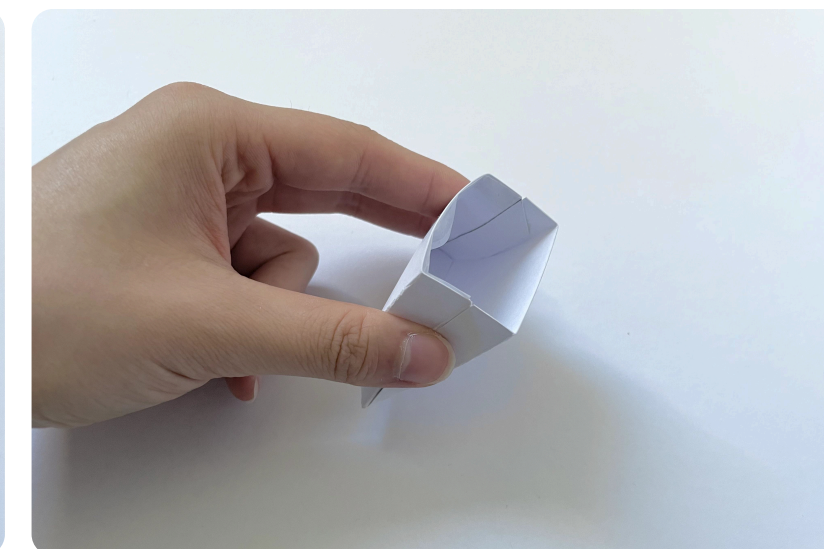
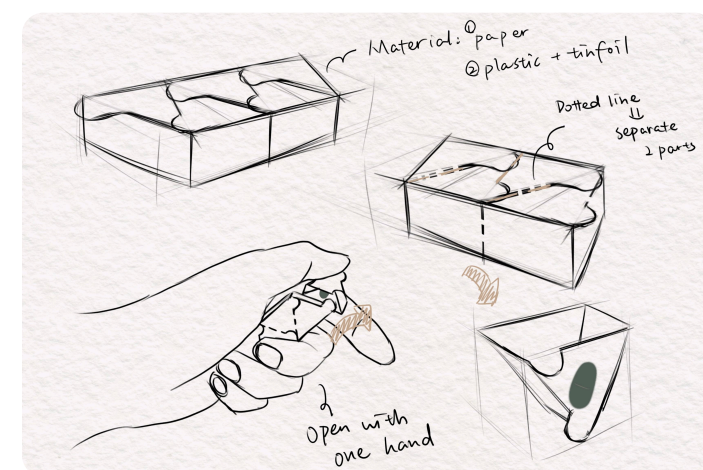
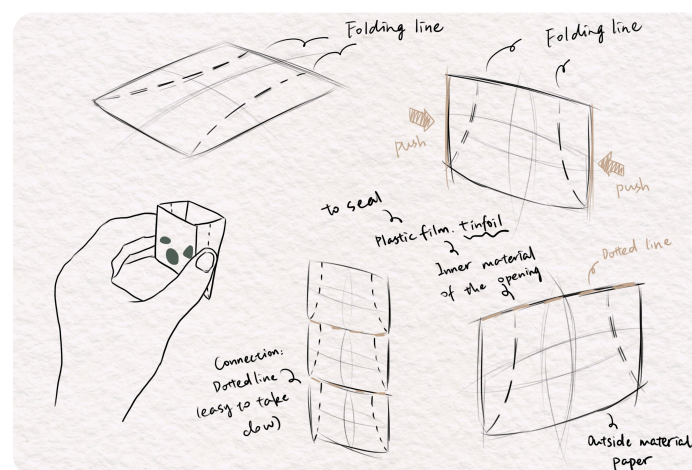
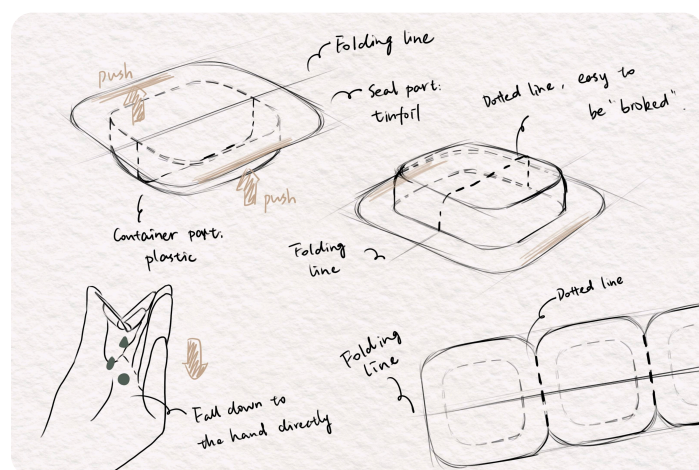
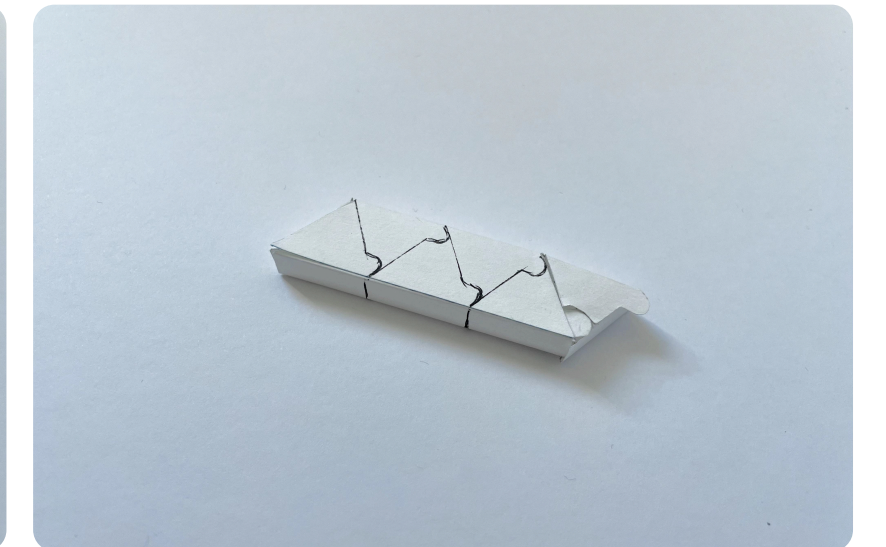
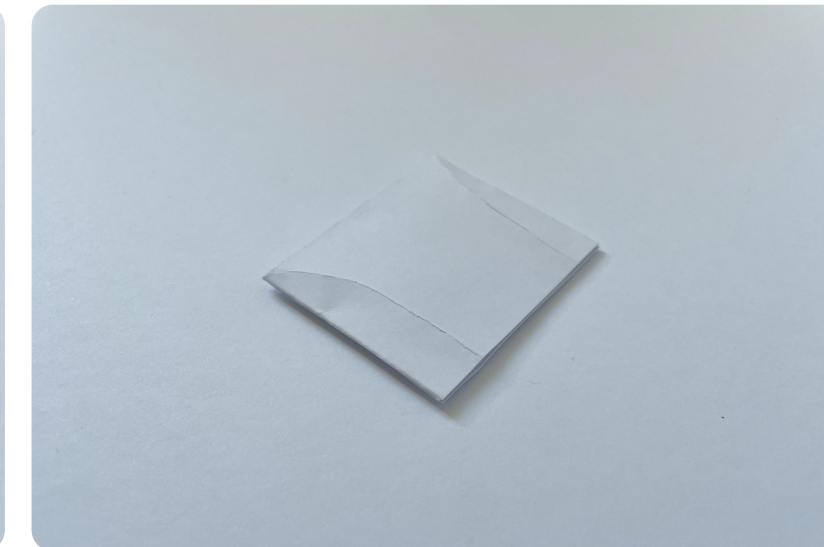
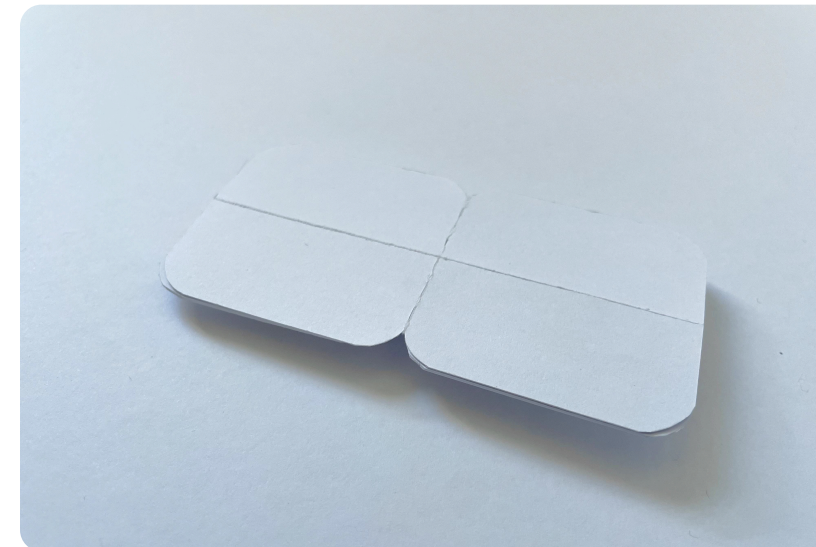
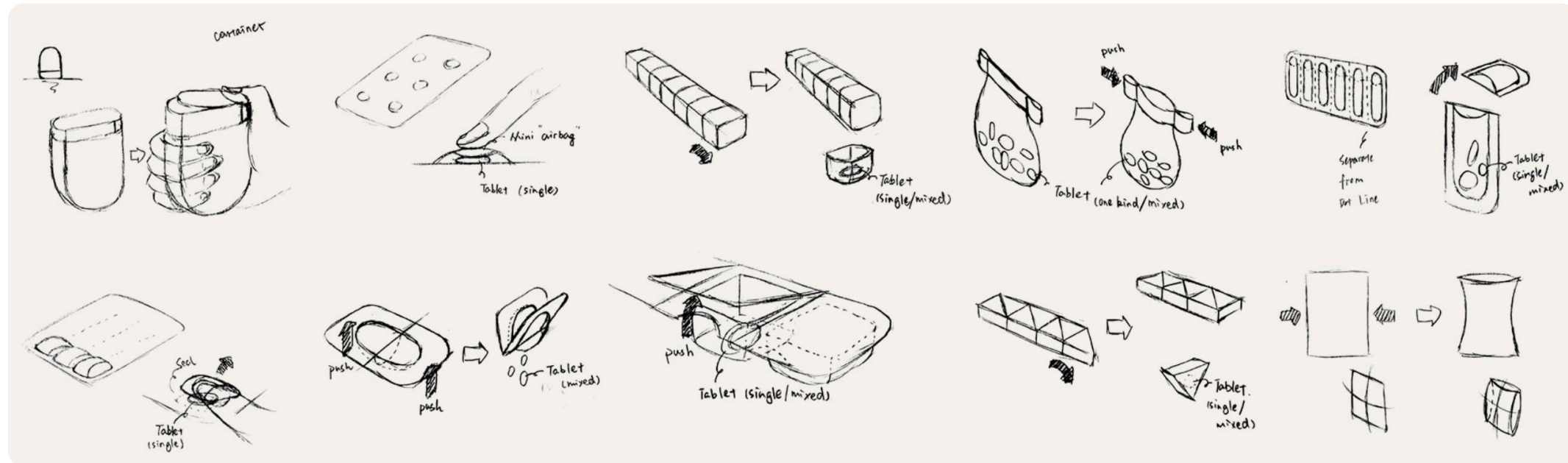



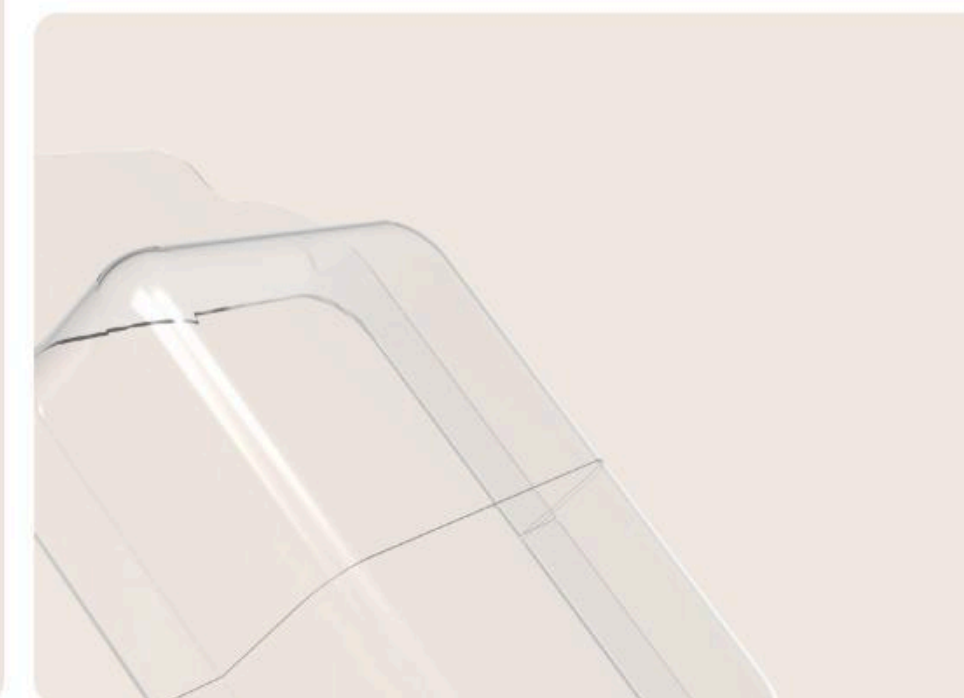

How it works...

People could only use their two fingers to push the tab side and its opposite side to open the packaging, and the tablets or pills will fall down to people's hands directly (also, they can fall down to people's mouths directly). The connection between two parts is greatly thin, so it is easy for people to open. The tab can show the categories (morning, noon, evening) through the colours when the MeCubes are stored in a box, and it is also used to separate the lid and the container to achieve sustainability because the lid can be recycled but the container cannot.

Guideline 2
Sufficient area for applying force

Principle 9
Design for accessibility

Guideline 5
Do not require tools

Principle 4
Eliminate hazardous materials

Principle 5
Use recycled materials

Guideline 7
Minimise the number of required actions

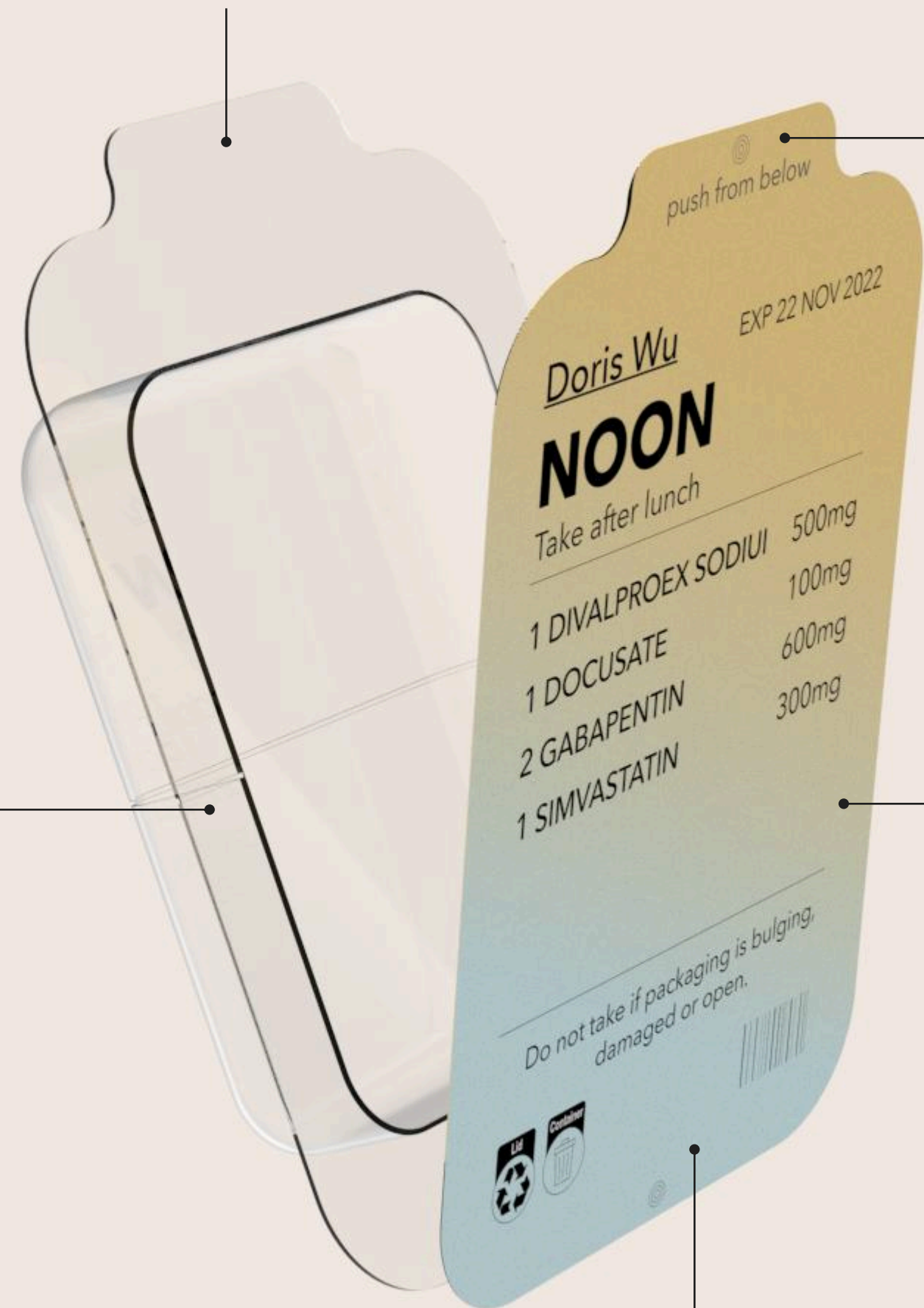

Principle 10
Consumer info of sustainability



Guideline 19
Distinct formatting of expiry dates



Guideline 16
Clearly evident opening method

Guideline 17
Outlined warnings and instructions

04



triPlan.

A software can streamline the trip planning process, enhance the convenience and efficiency of coordinating communication with friends, and edit schedules with friends together.

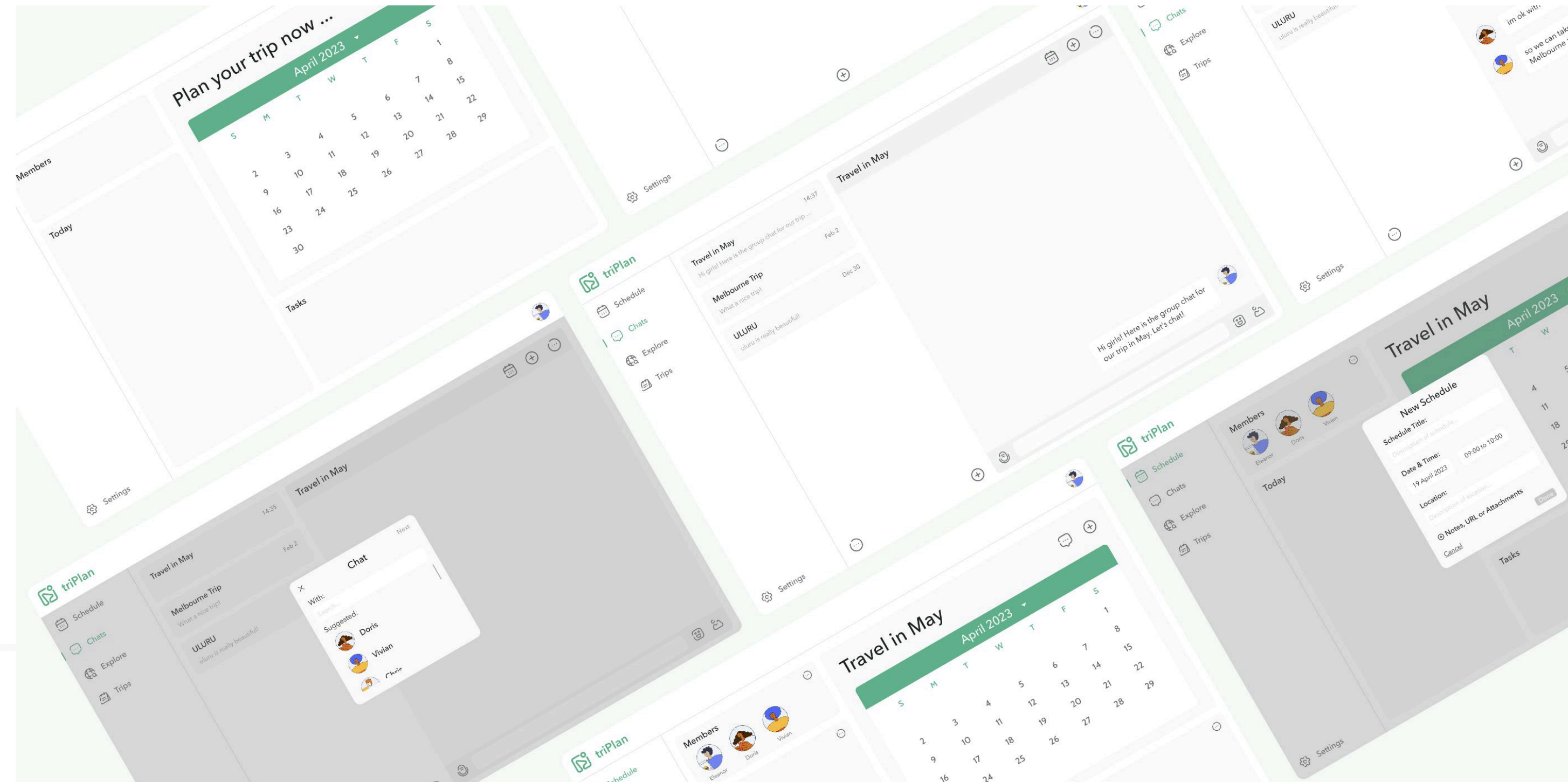

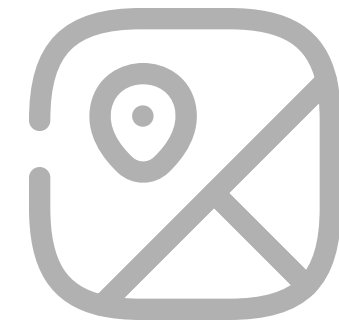

Plan A Trip with Friends



Google Drive



Instagram



Yudong Zou

AGE: 24

STATUS: Married

LOCATION: Sydney

ARCHETYPE: International Student

Independent

Organised

Reliable

GOALS:

- A clear allocation when working with others
- Efficient chat with friends about the details together
- Clear information about time, location and budget

FRUSTRATIONS:

- Opinions diverge from each other
- Cannot have communication in time when working with others



Hongjun Qian

AGE: 22

STATUS: Single

LOCATION: Sydney

ARCHETYPE: International Student

Casual

Creative

Hardworking

GOALS:

- Achieve a neutral agreement with friends when discussing
- Timely communication with friends about the time availability and affordability

FRUSTRATIONS:

- Complex and annoying process of researching
- Take a long time to wait for the reply from tourism companies

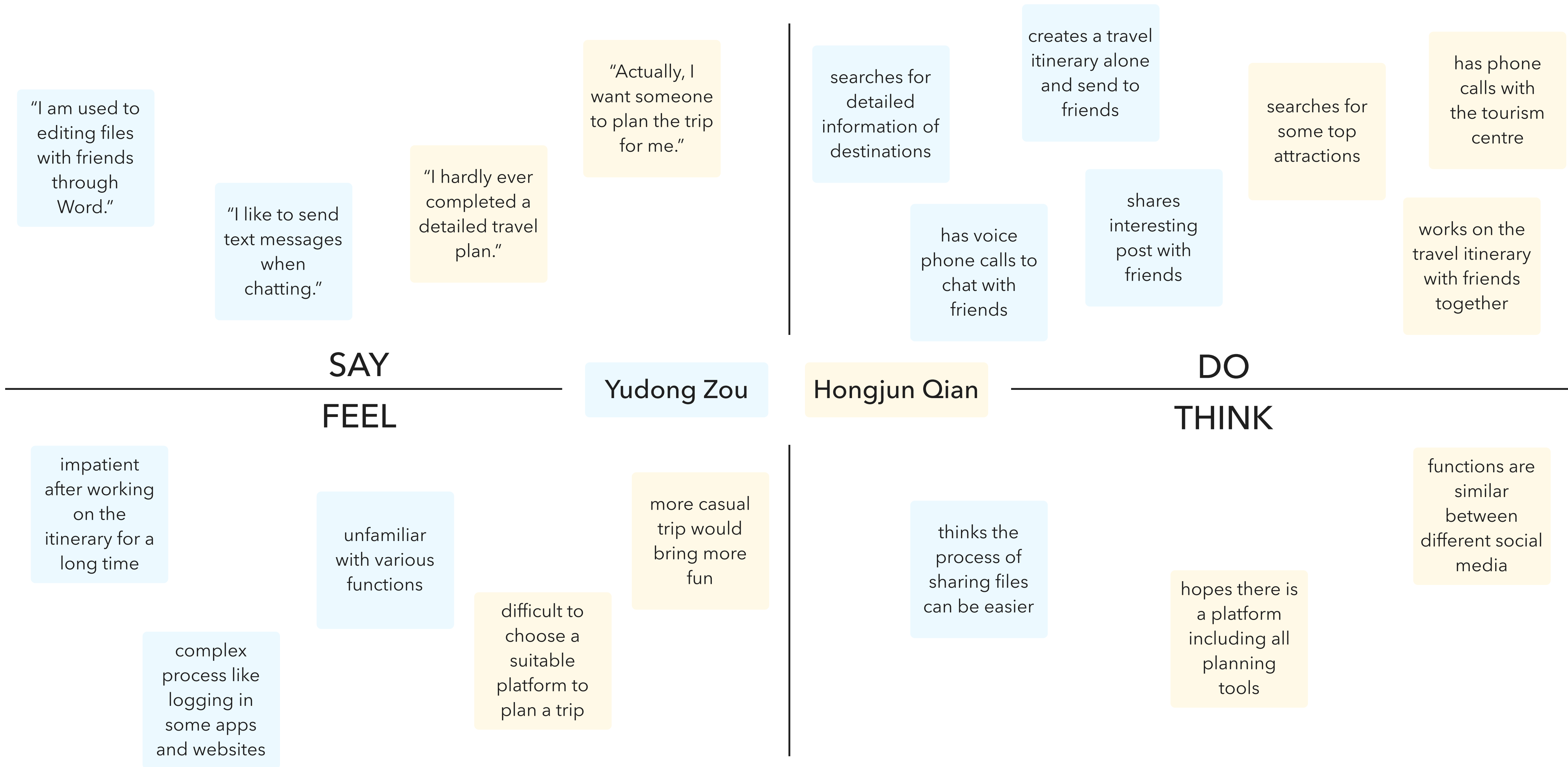

Google Drive

● Yudong Zou

● Hongjun Qian

Task 1

Create a shared travel planner file

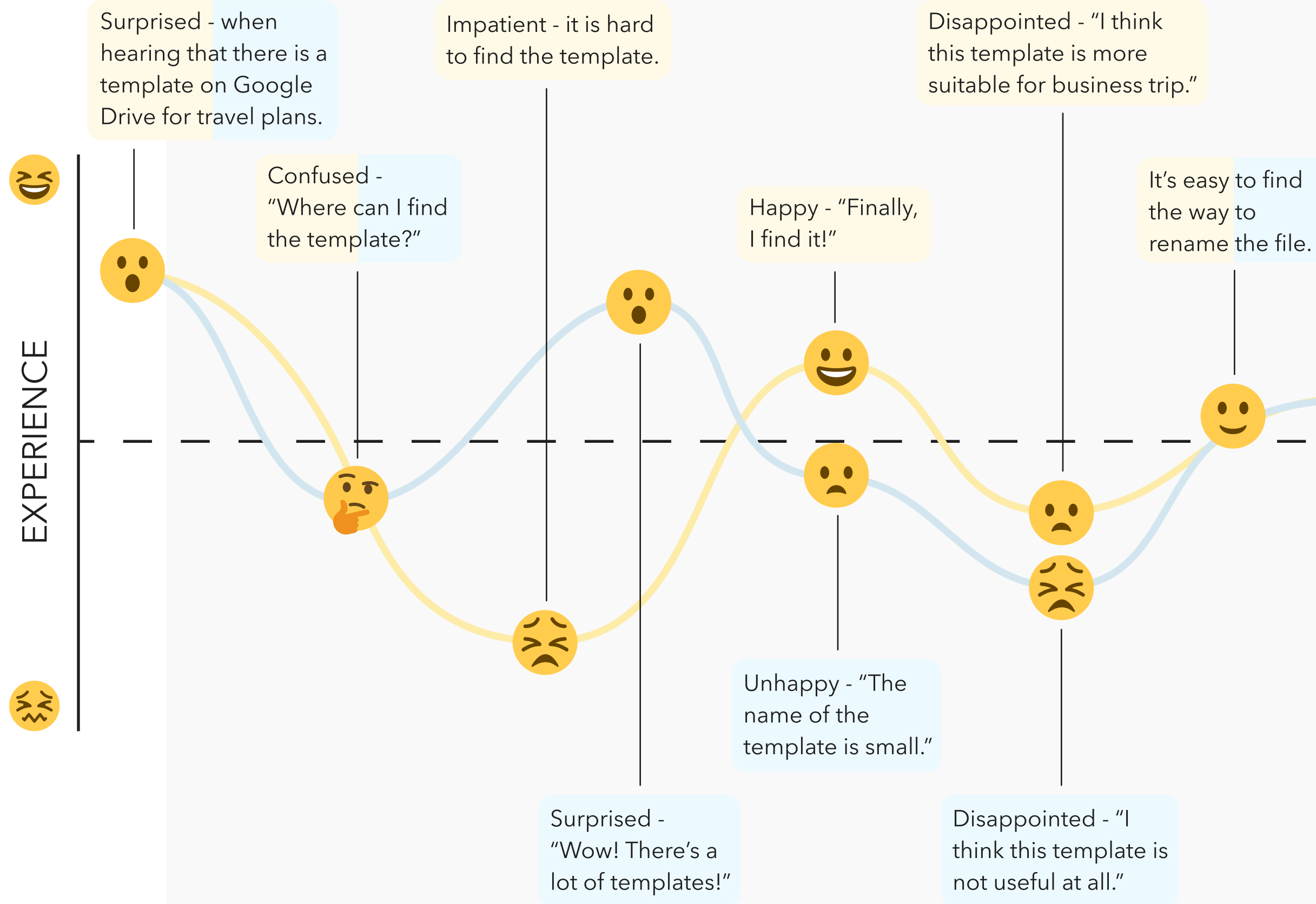

Task 2

Put in the information and make a comment

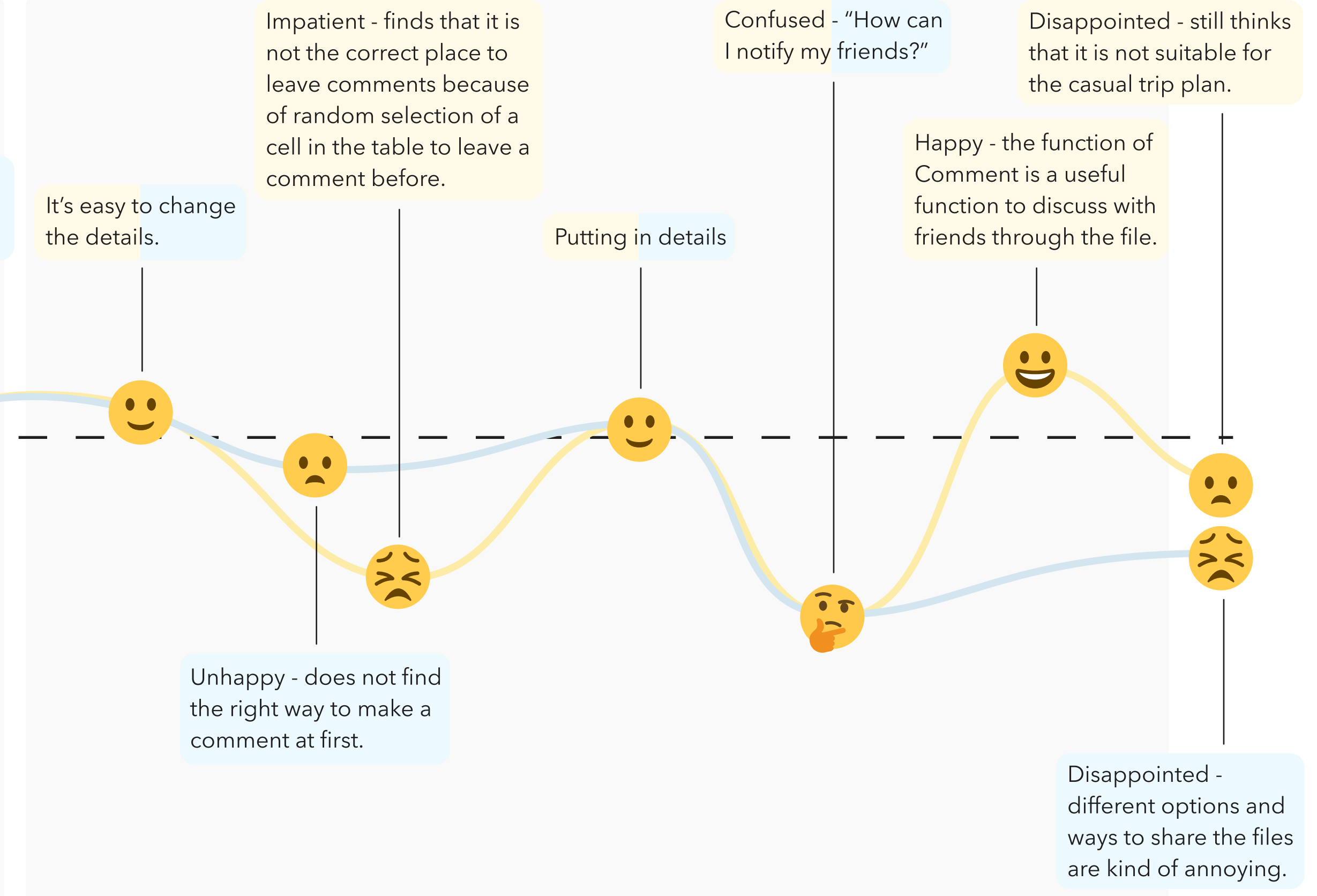

Instagram

● Yudong Zou

● Hongjun Qian

Task 1

Set up a group chat and change the group information

Task 2

Create a poll

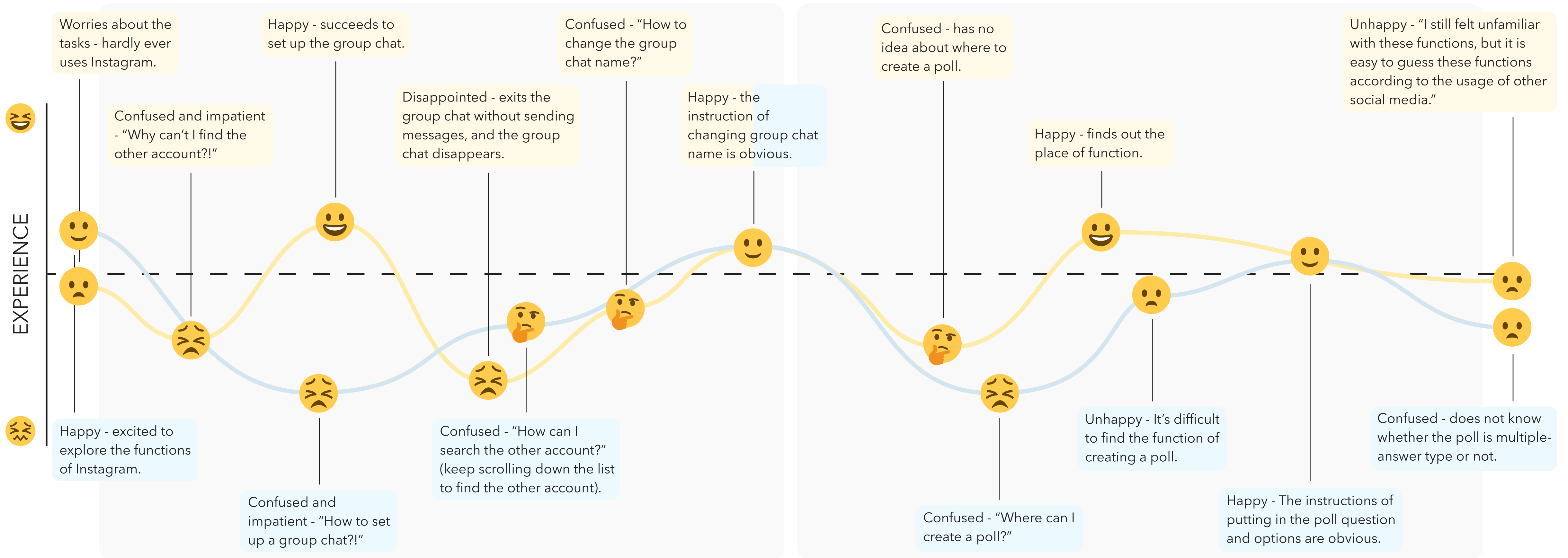

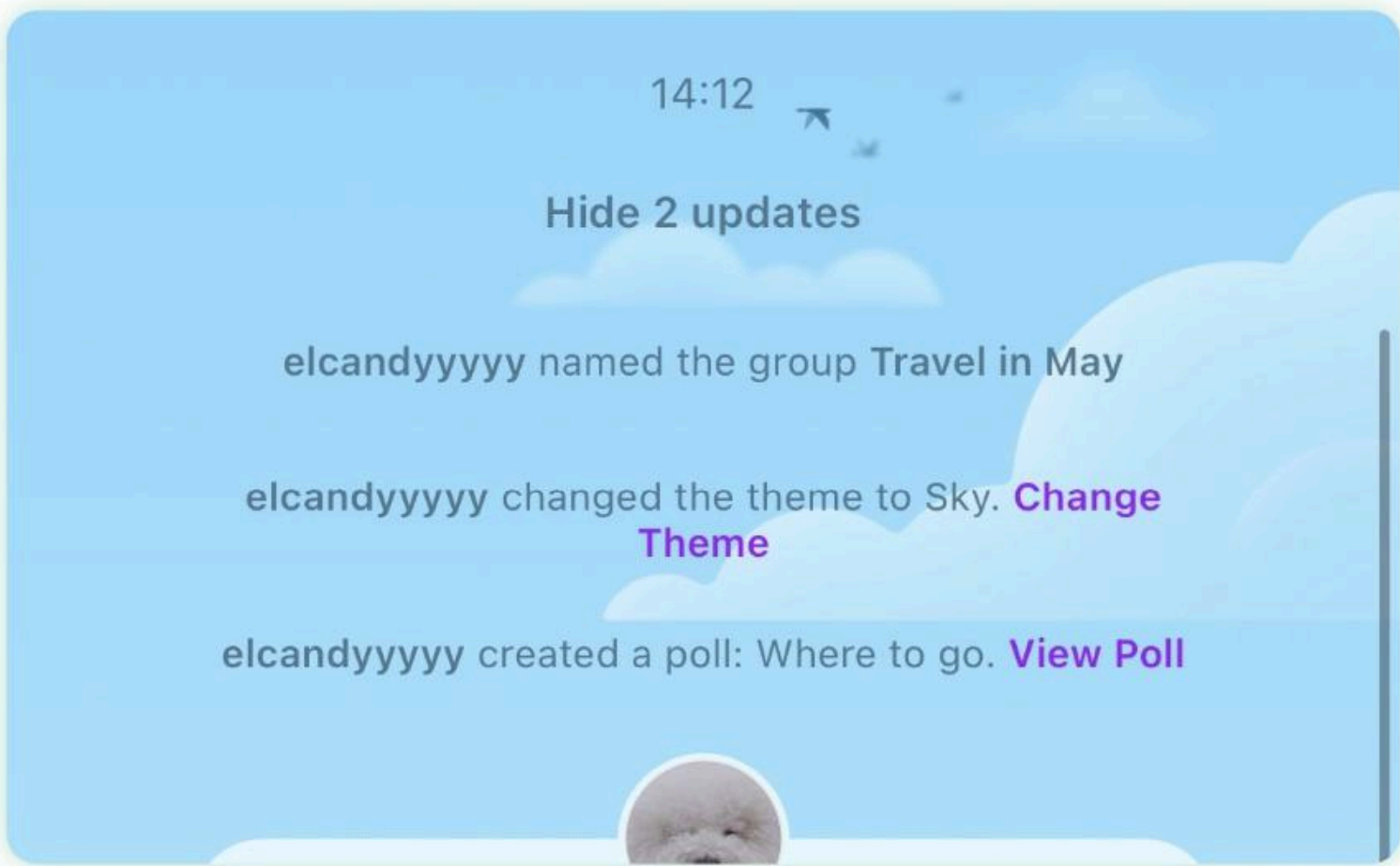
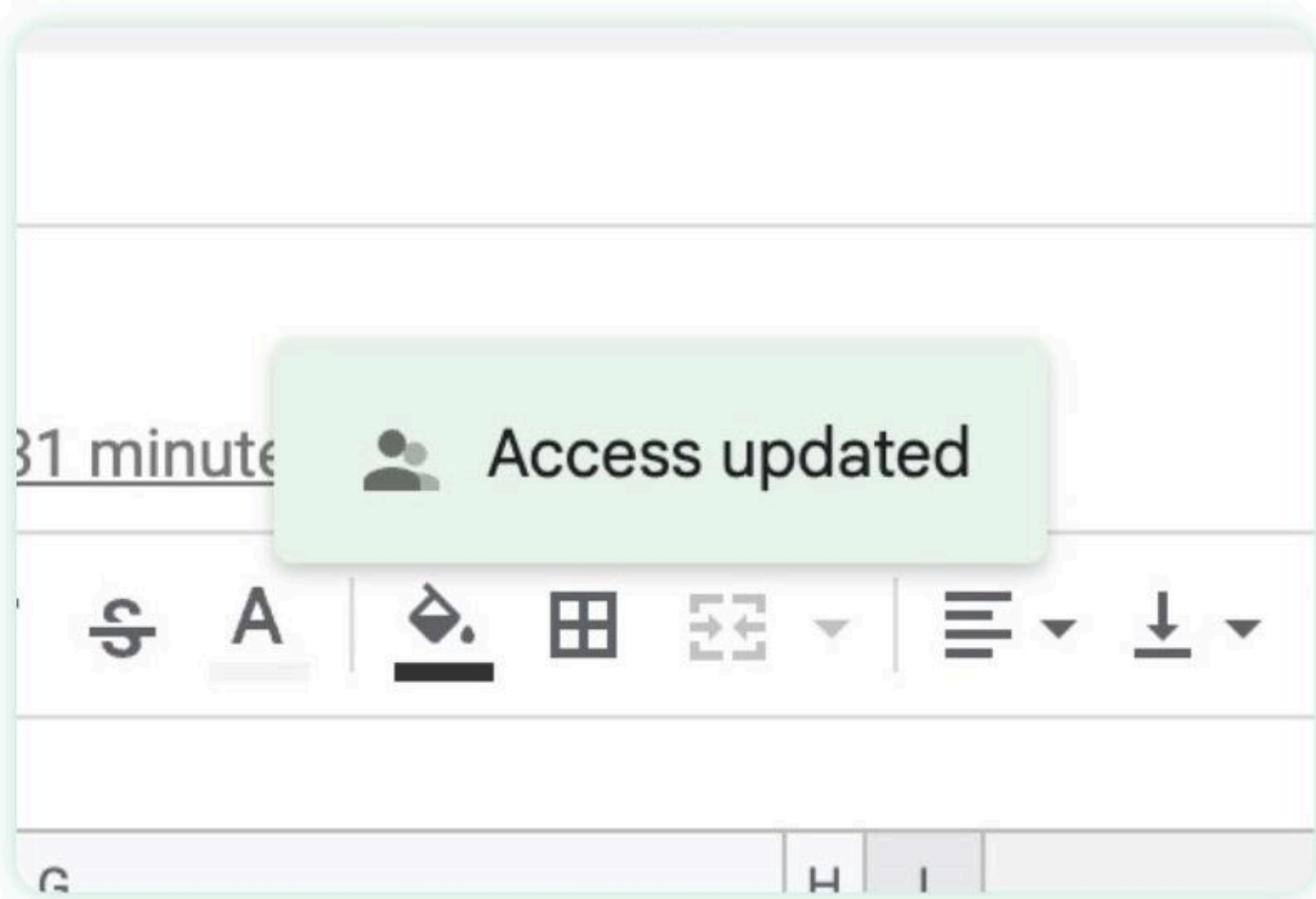

Visibility of system status gives users strong feedback and interaction.

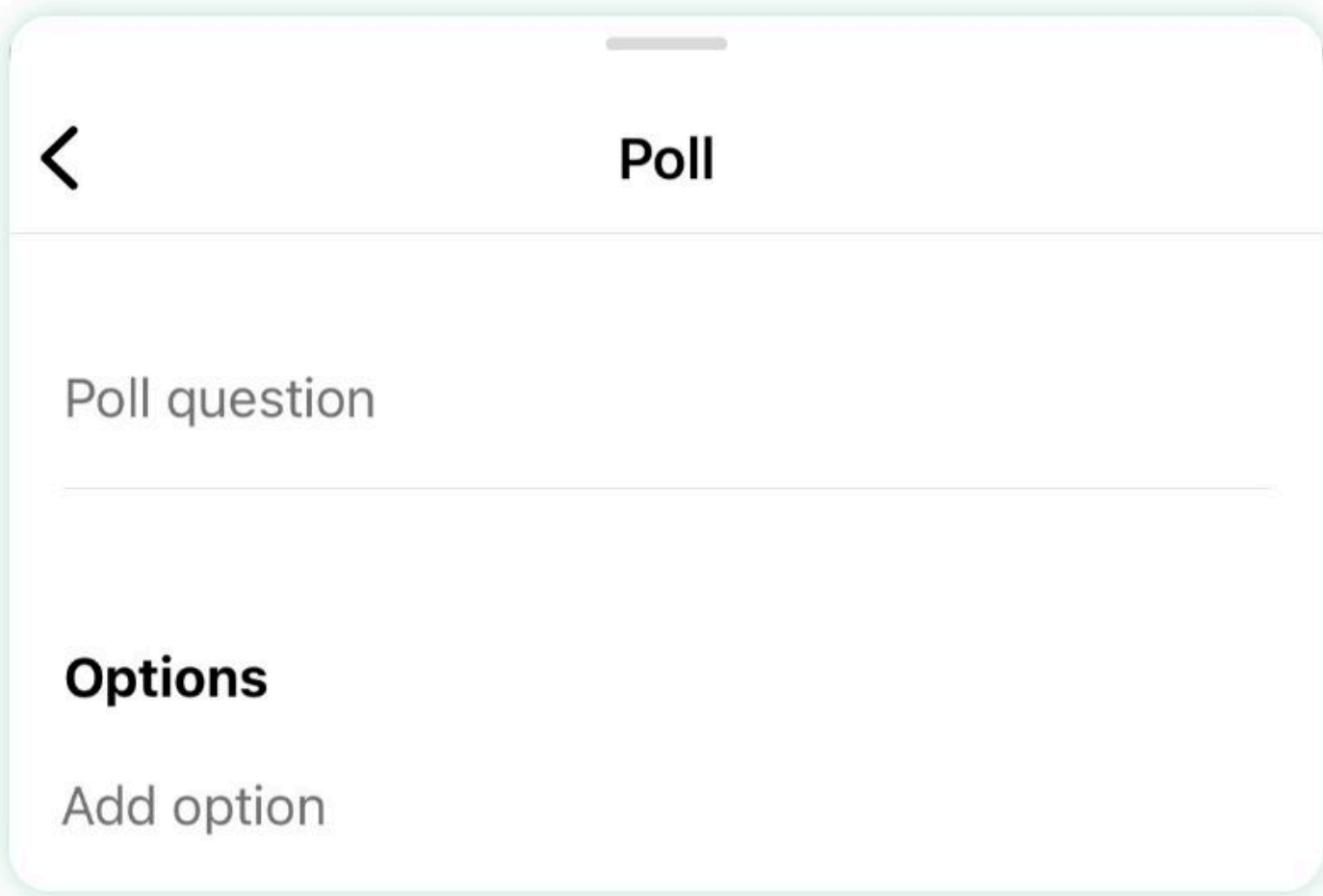
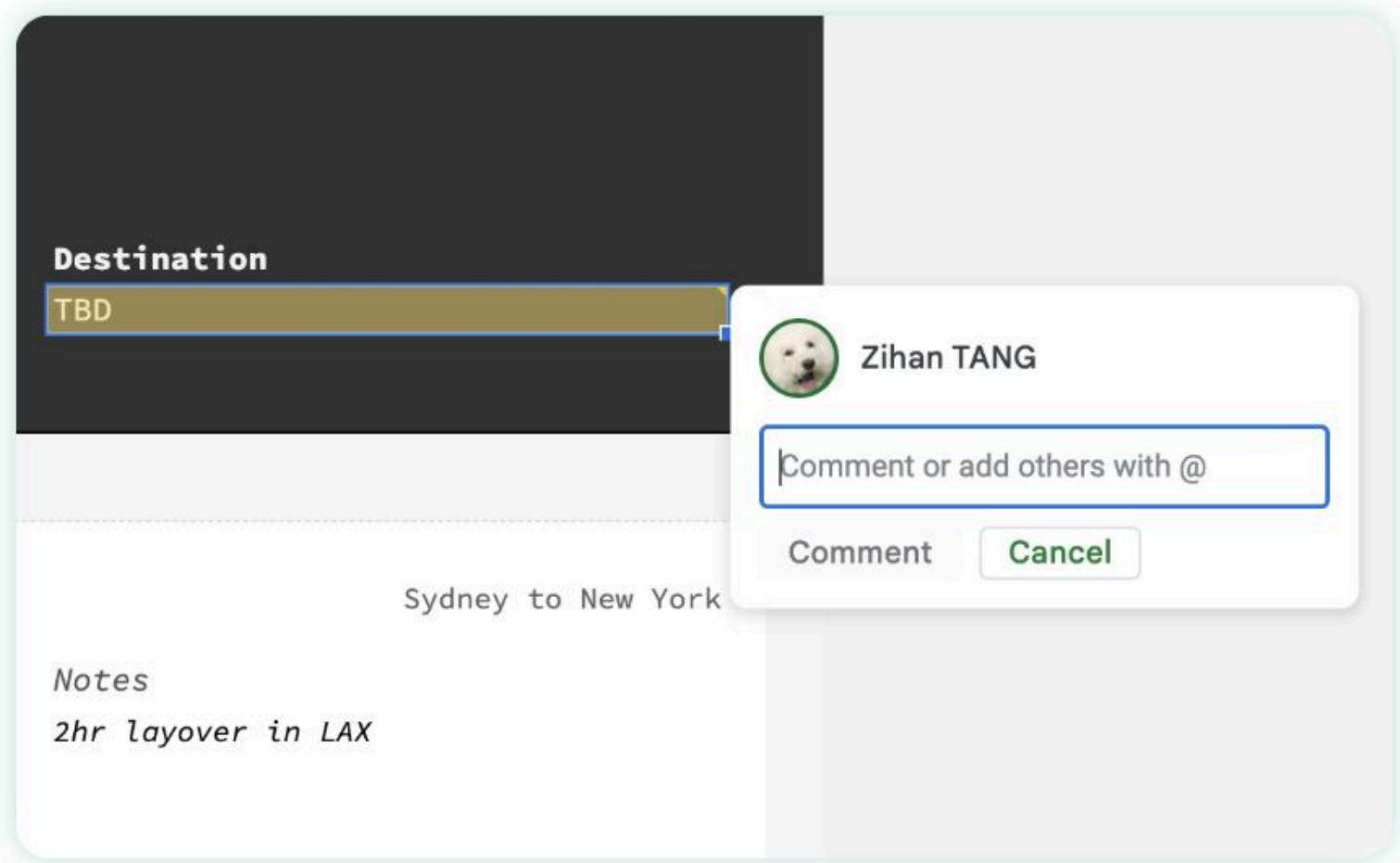

Help and documentation can make functions clearer.

ISSUES:

- How to simplify the process of using different software at the same time to plan a trip with friends?
- How to share information about tourism spot effectively?
- How to make everyone get involved in the planning process?
- How to make the trip schedule clear for everyone?

SOLUTIONS:

- Combine the functions together, especially the EDITTING SCHEDULE and CHATTING function.
- Use the 'Assign' function to make sure everyone in the group get involved.
- Have a clear page for the schedule with calendar.

//

Add a schedule in the calendar after chatting in the group chat and share with friends in the group chat.



1. start a new group chat

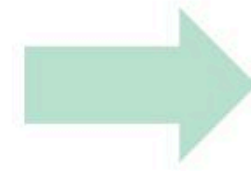

2. put in the group chat name

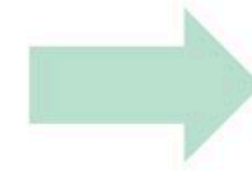

3. select friends to invite

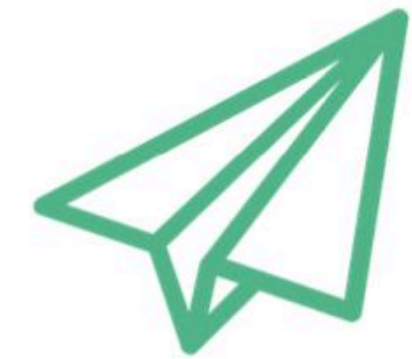
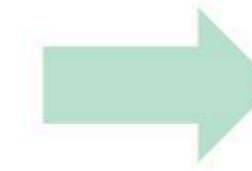

4. send invitation to friends

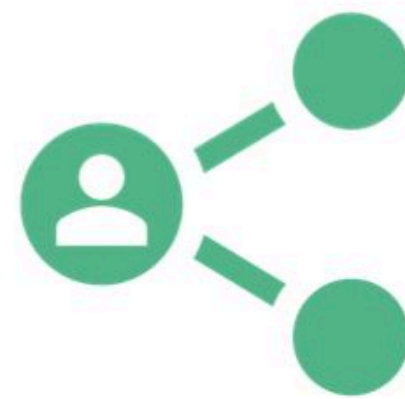

7. share the schedule
with friends in the group
chat to notify

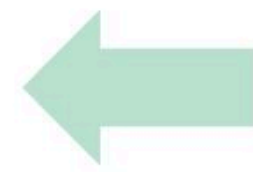

6. add the schedule in
the calendar

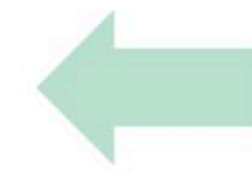

5. chat to confirm the
detailed information about
a schedule



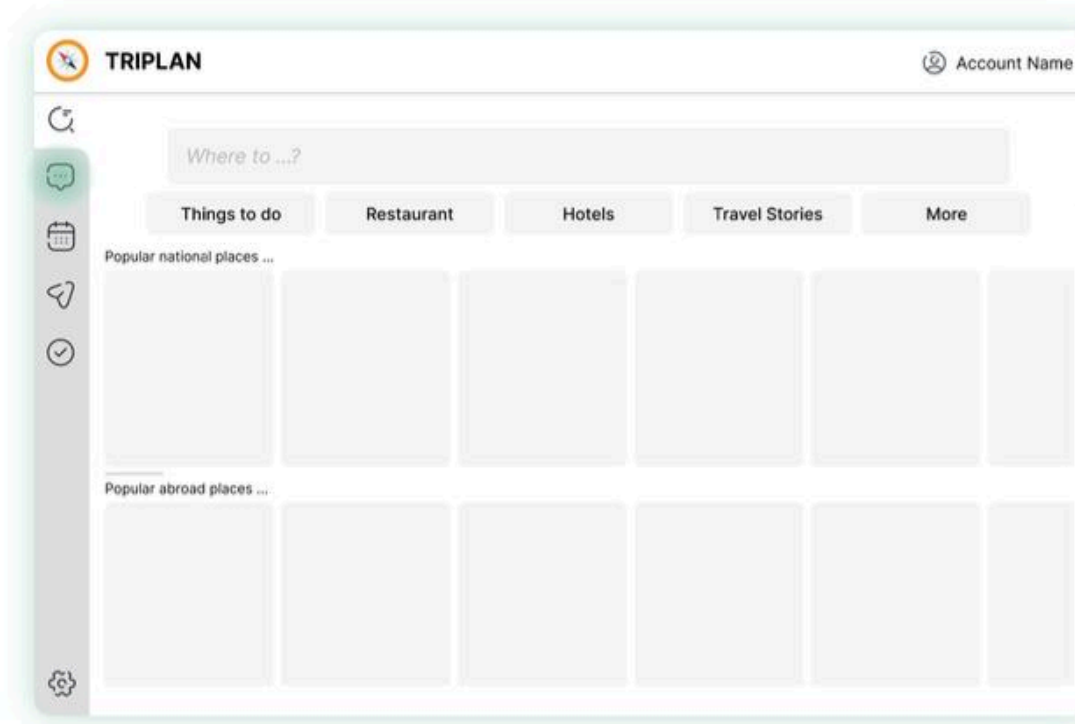

1. Begin at the EXPLORING interface and go to the CHATS interface

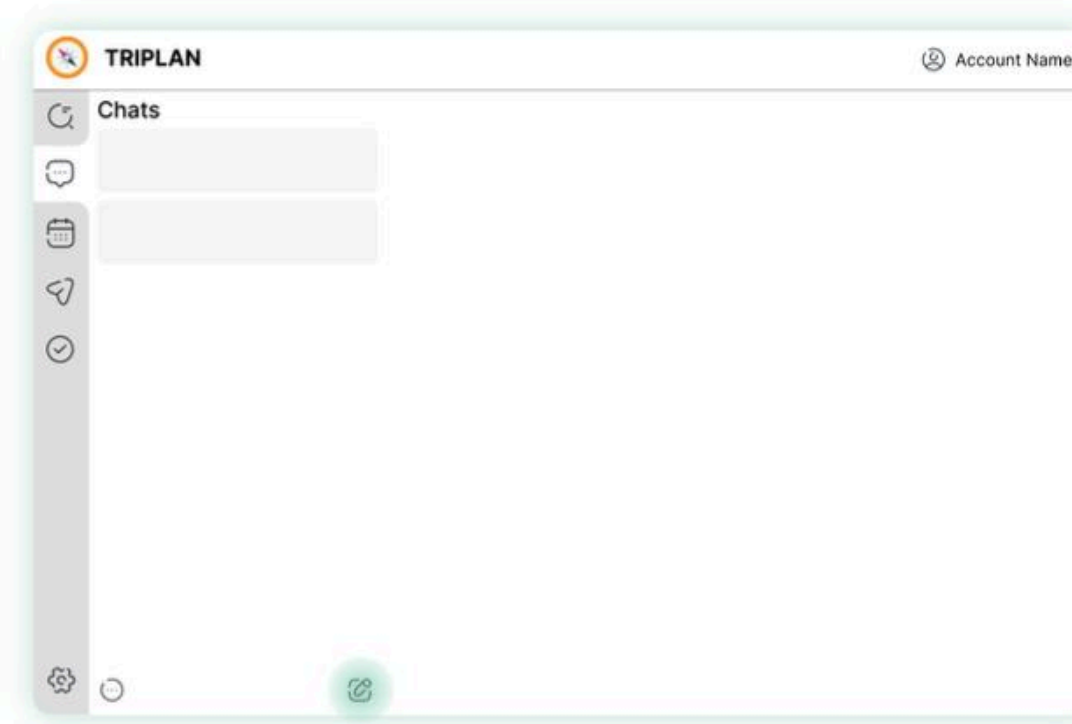

2. Start a new chat

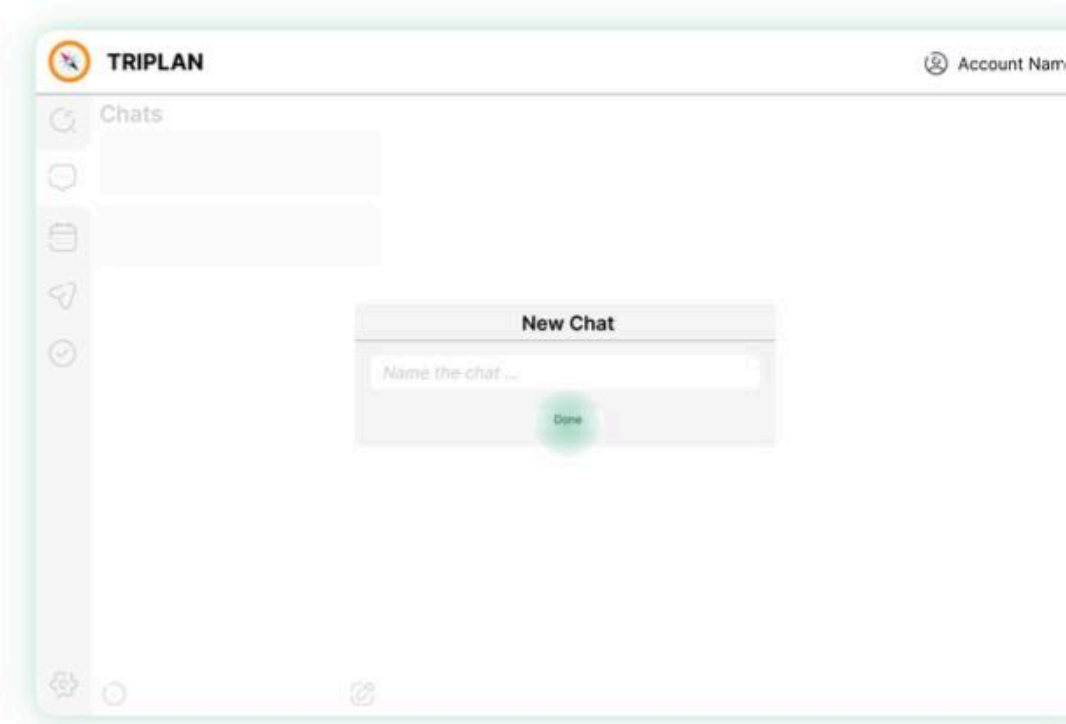

3. Name the new chat

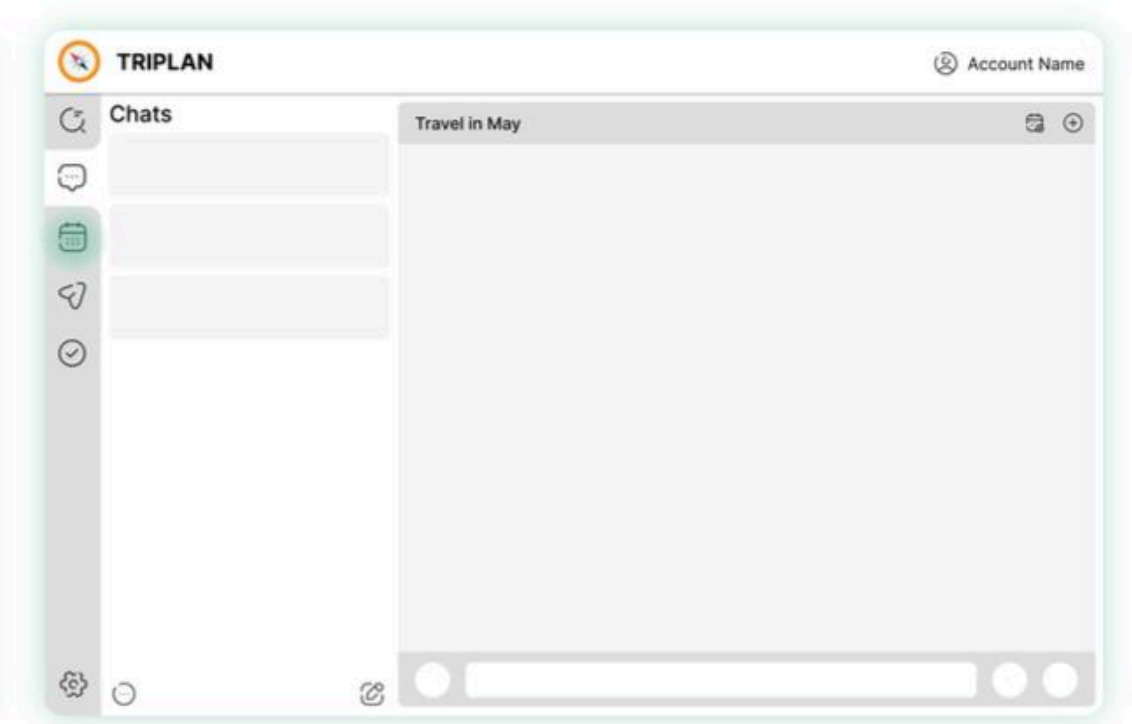

4. New chat interface and go to the CALENDAR interface

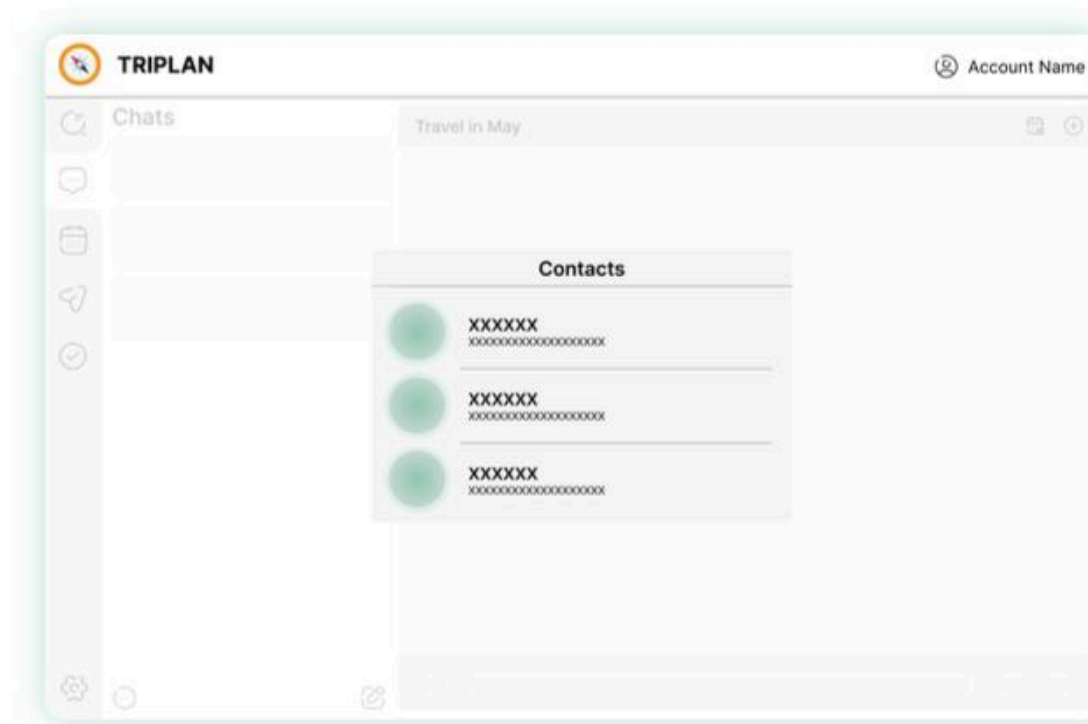

5. Select friends to invite

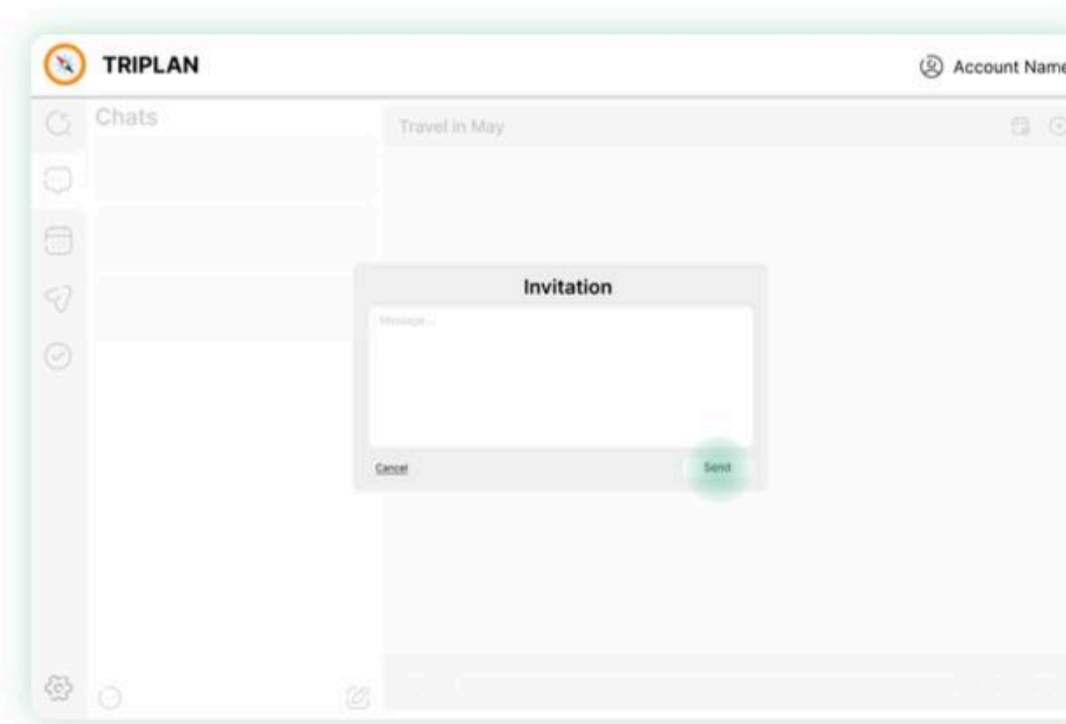

6. Put in the invitation message and send the invitation

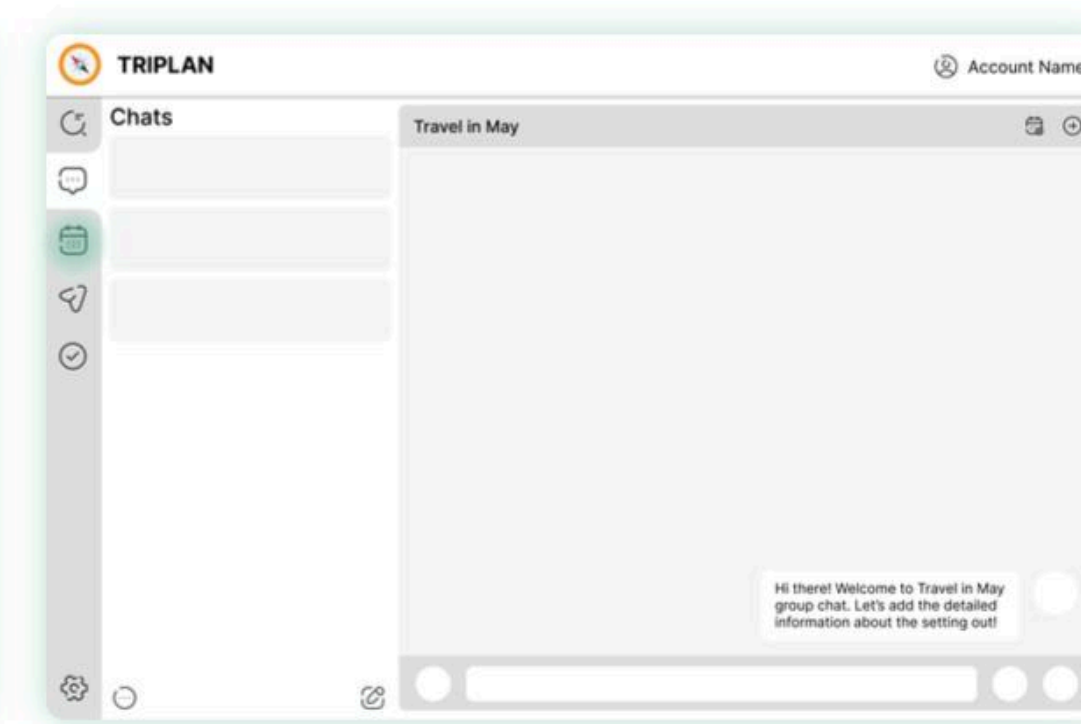

7. Invitation is sent in the group chat and go to the CALENDAR interface

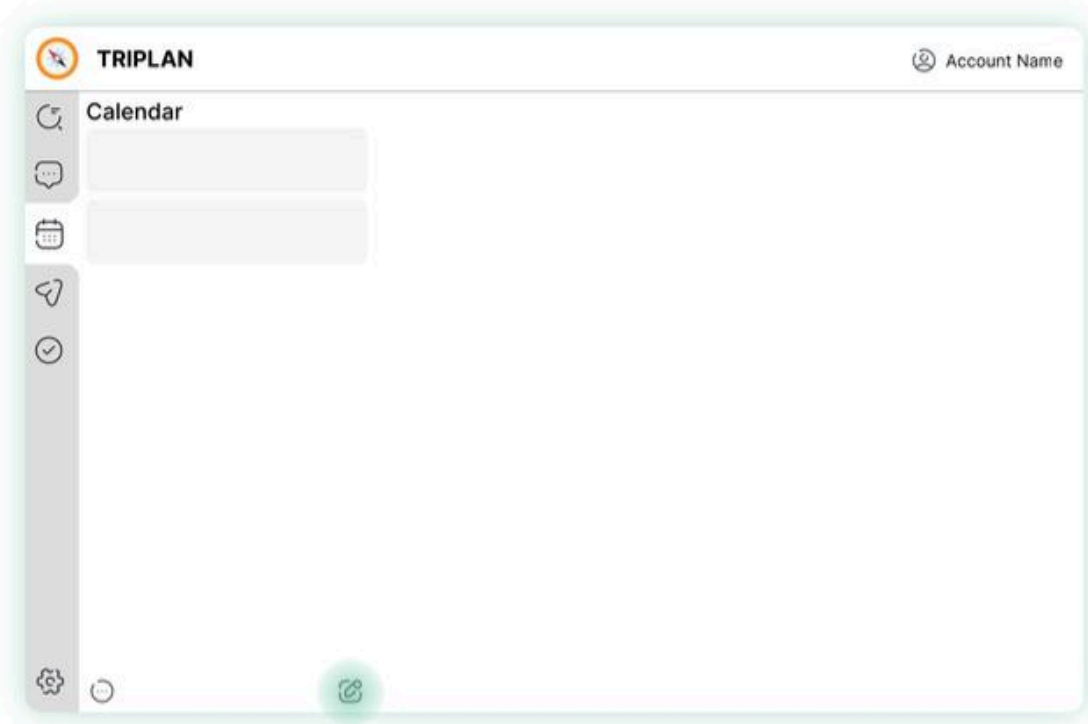

8. Add a new trip

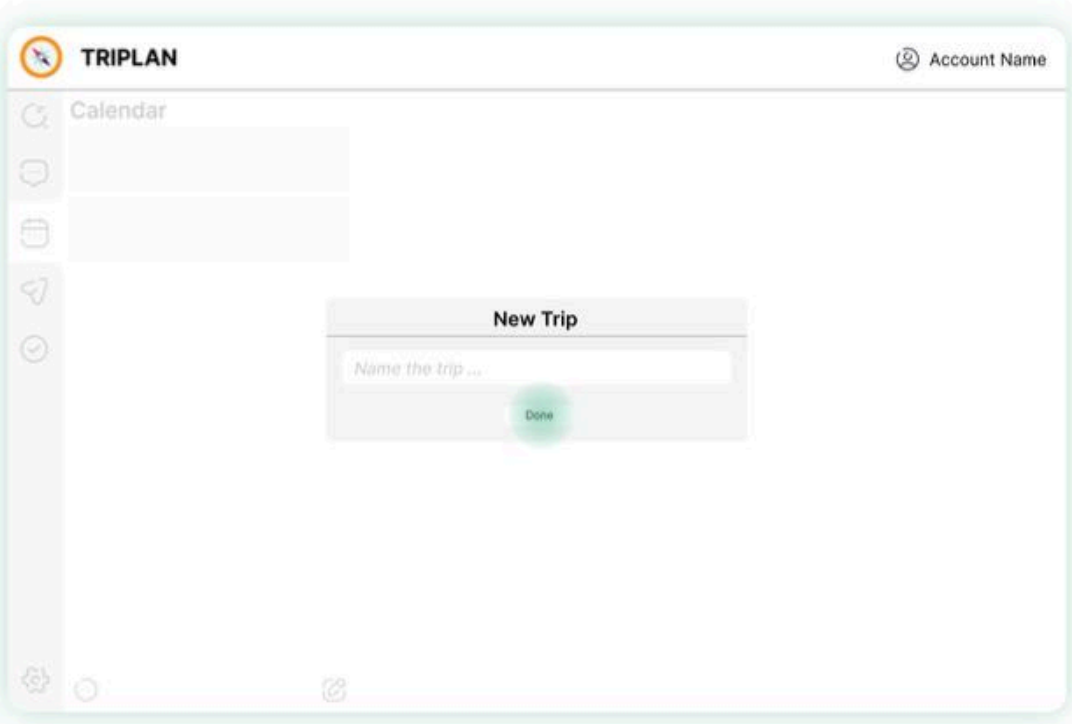

9. Name the new trip

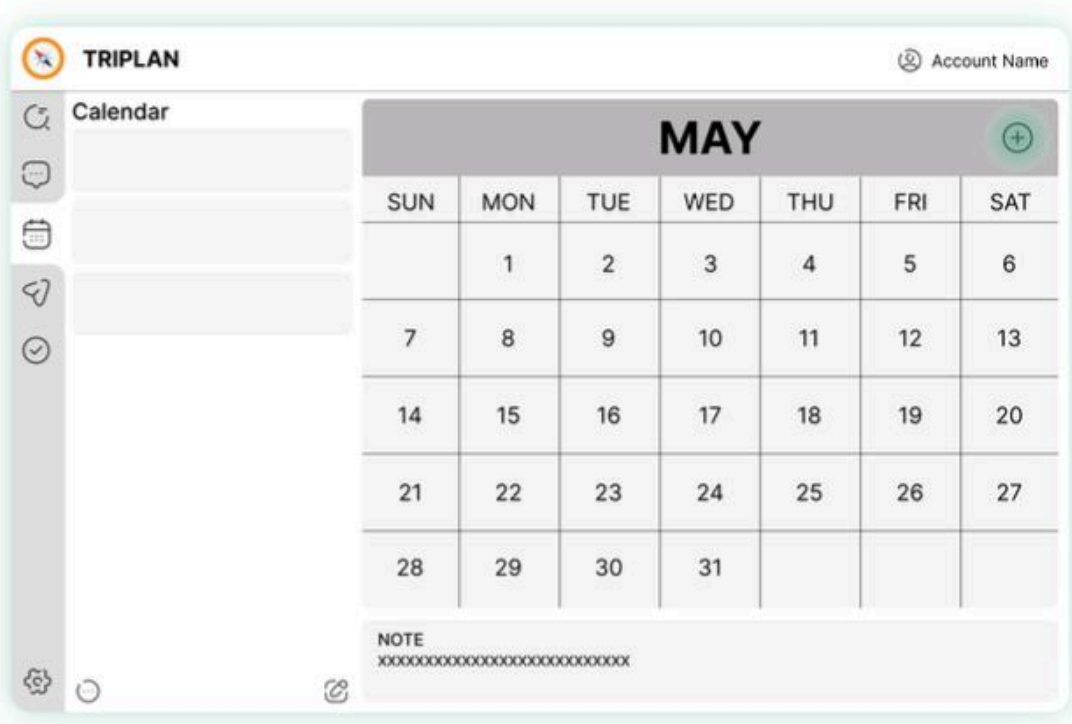

10. A calendar shows up and add schedule in the calendar

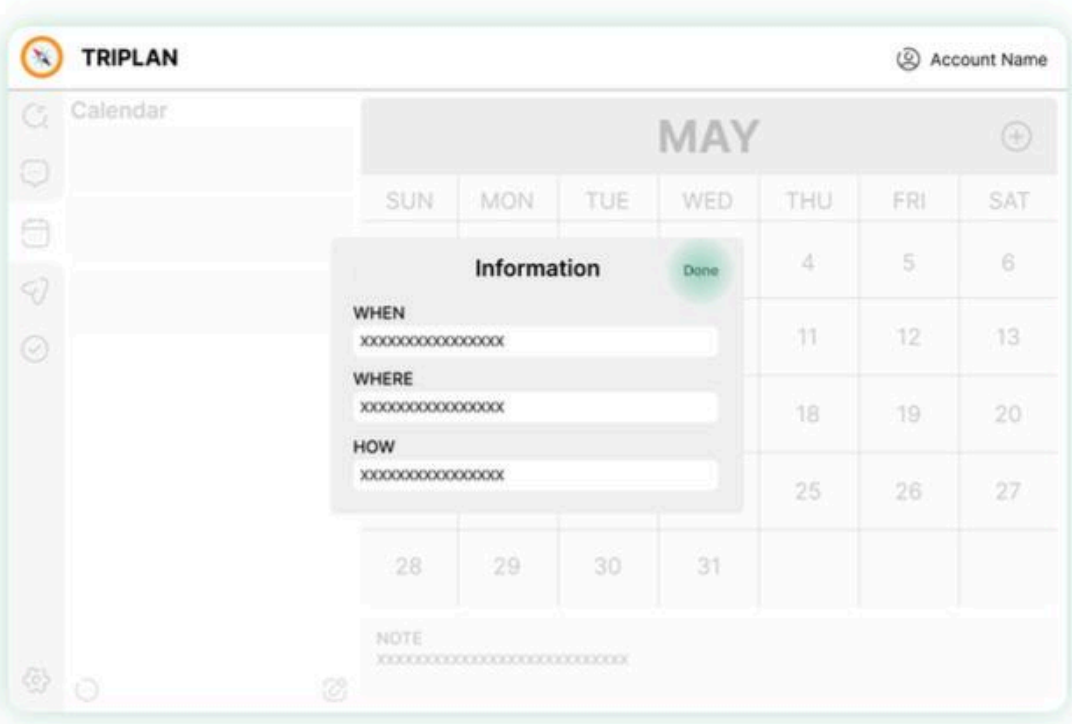

11. Put in the information

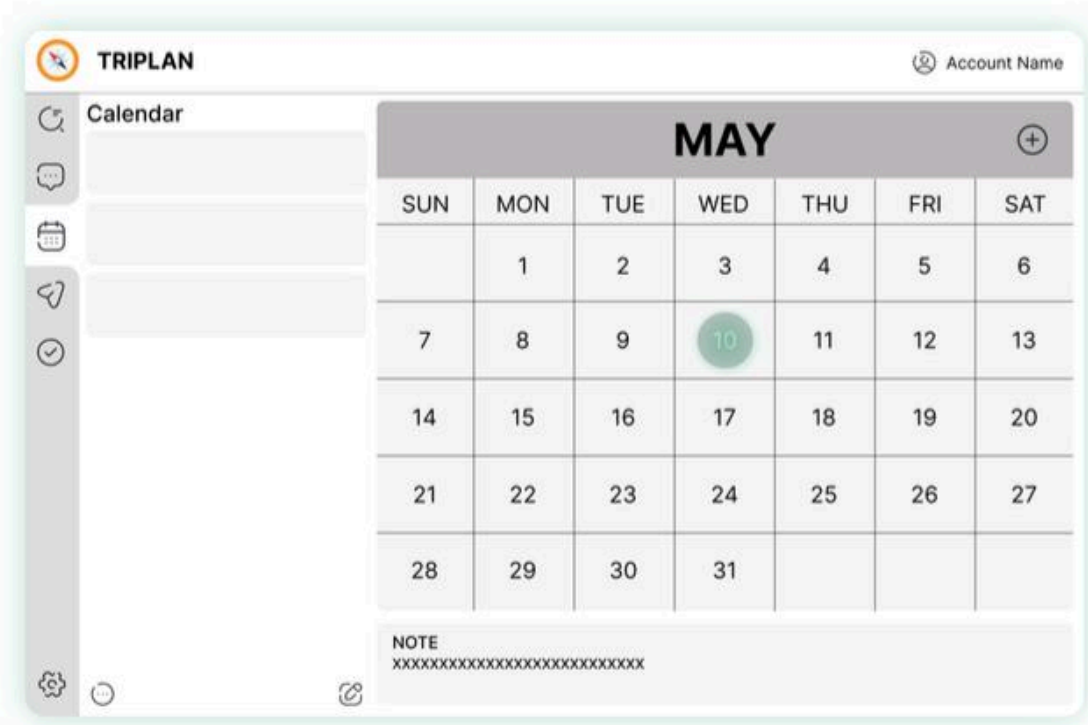

12. The date is highlighted after being added the schedule

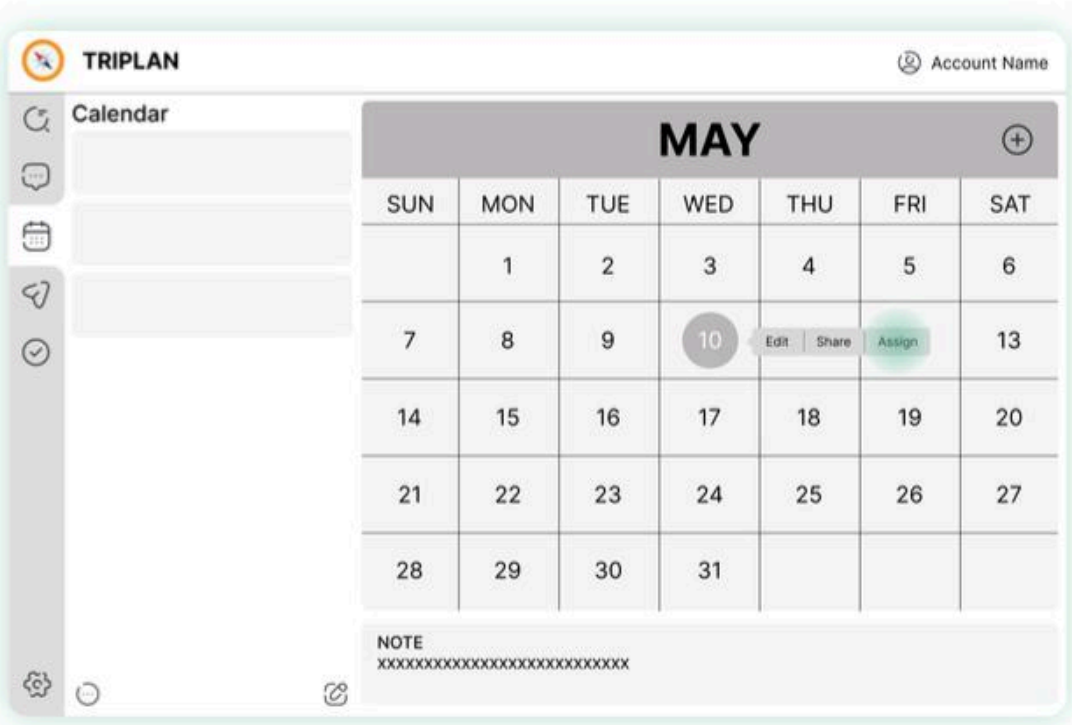

13. Click the date and click 'Assign'

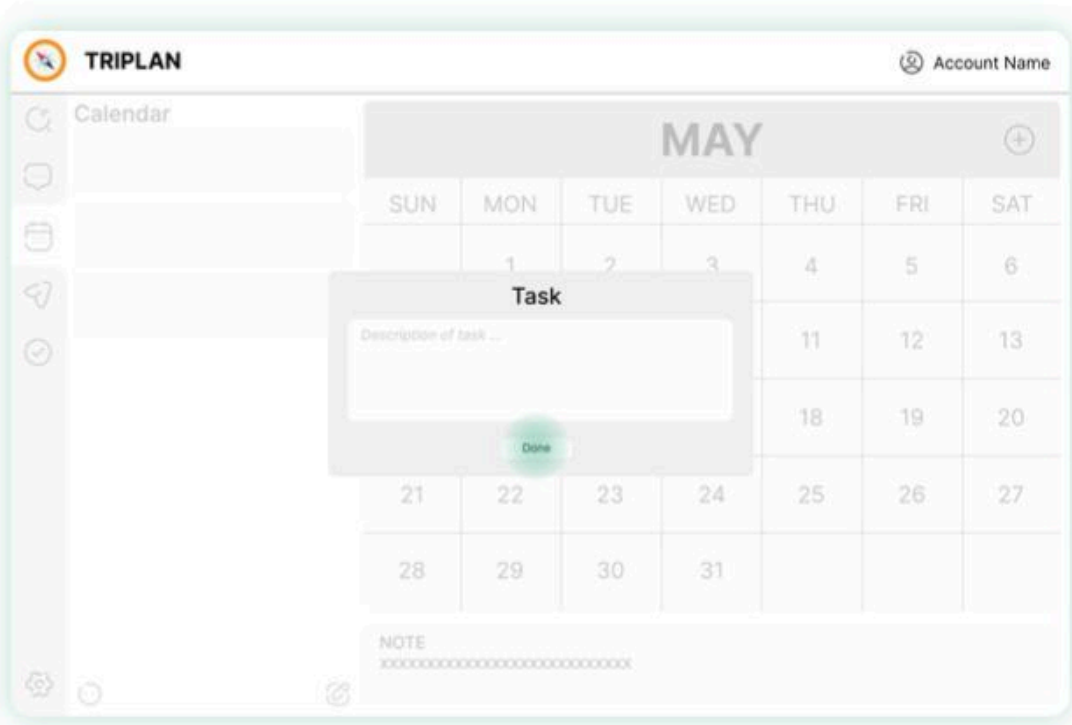

14. Put in the description of the task

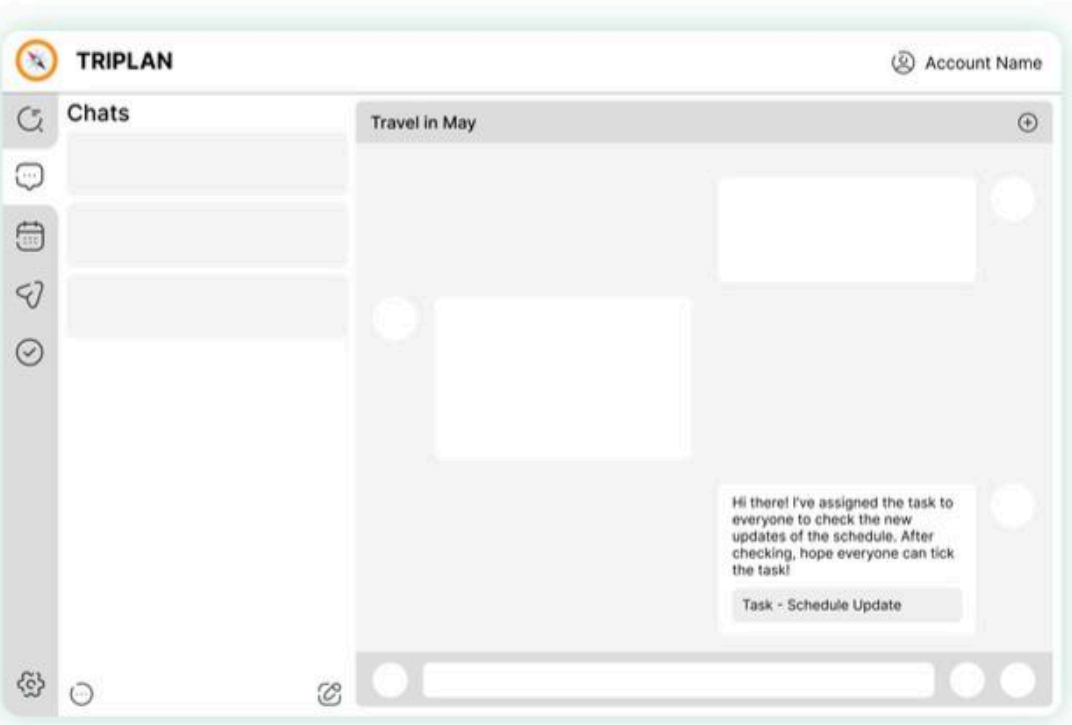

15. Task is sent to the group chat

Self-directed Analysis

- Help and documentation: insufficient instructions for some unfamiliar functions.
- Visibility of system status: pop-up window can tell people the invitation has been sent.
- Affordance: the functions on HOME page; functions on SCHEDULE page.

User Testing – quotes

USER 1 – Hongjun Qian

- “The (pop-up) window (for set up the group chat name) looks wide.”
- “The map function is not necessary for me, and I would prefer to trust the navigation software.”

USER 2 – Yudong Zou

- “The icon of starting a new chat is too close to the bottom.”
- “Why do I need the previous trips shown here?”

USER 3 – Yihe Liu

- “What do these icons (icons of the left menu part) mean?”
- “The note part under calendar can be included in the pop-up window that shows the details of schedule.”

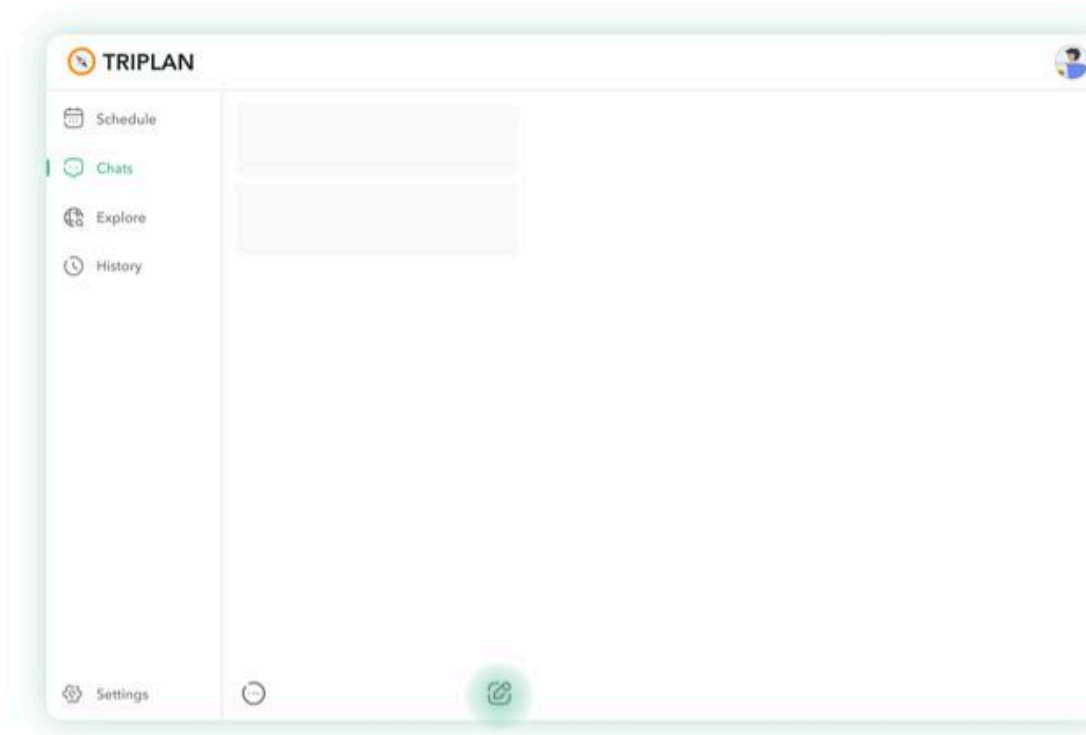

1. Start a new chat in the CHAT interface

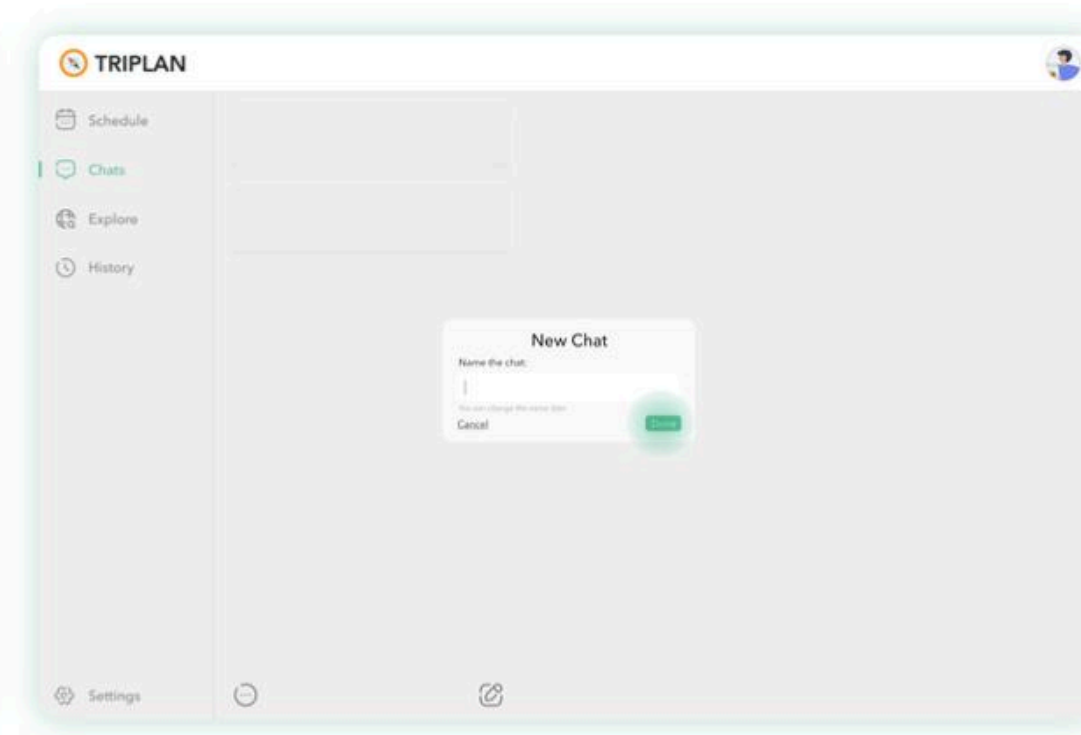

2. Name the new chat

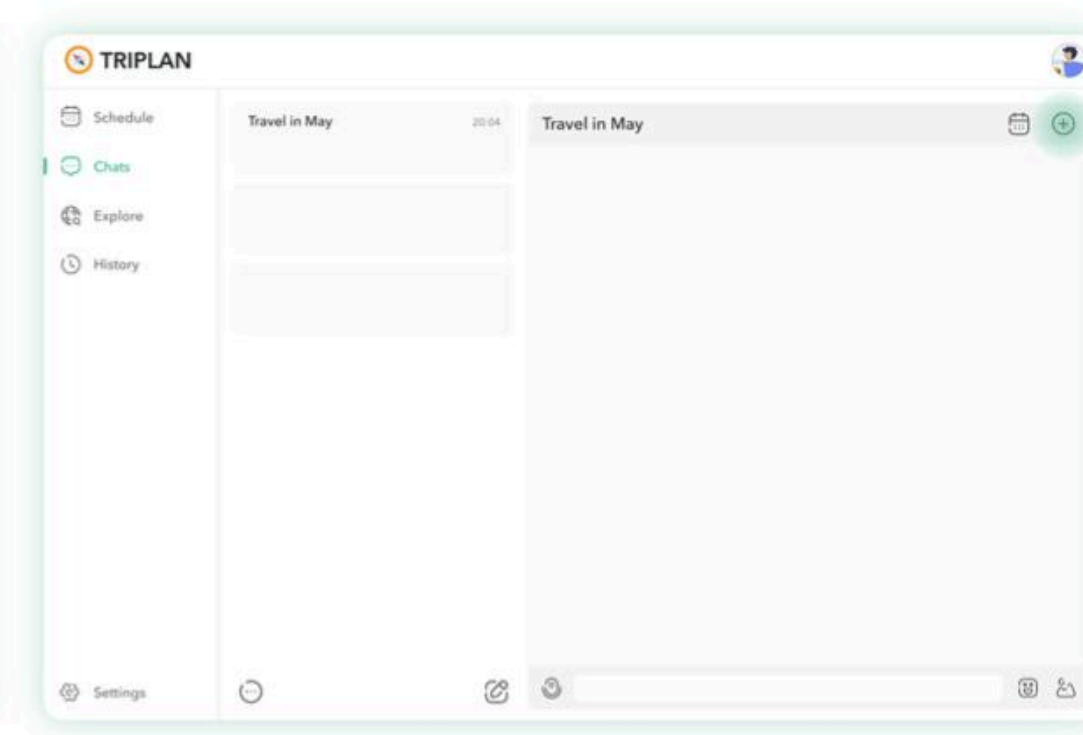

3. Invite friends to chat

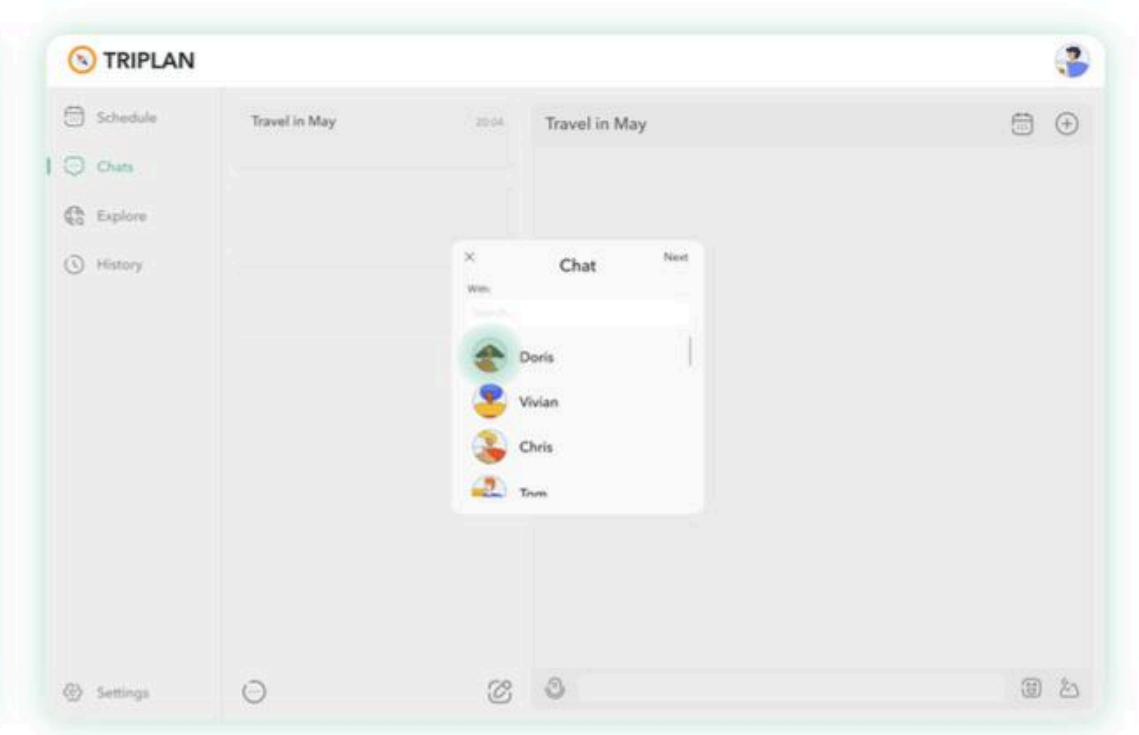

4. Select friends

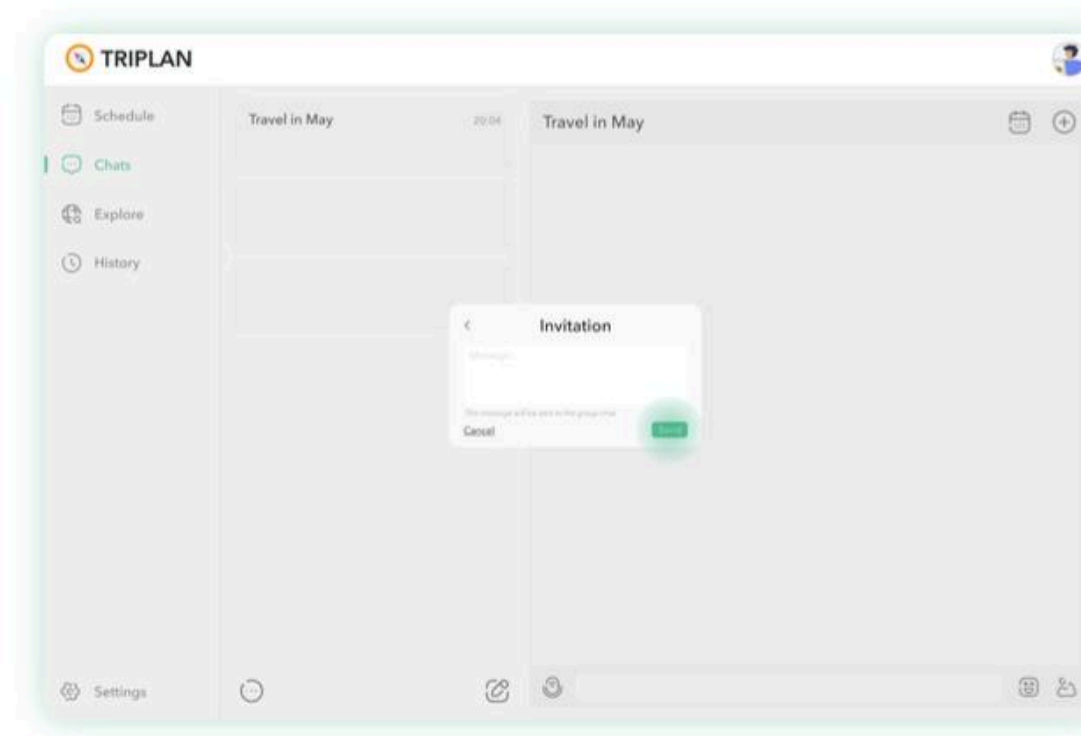

5. Write the invitation

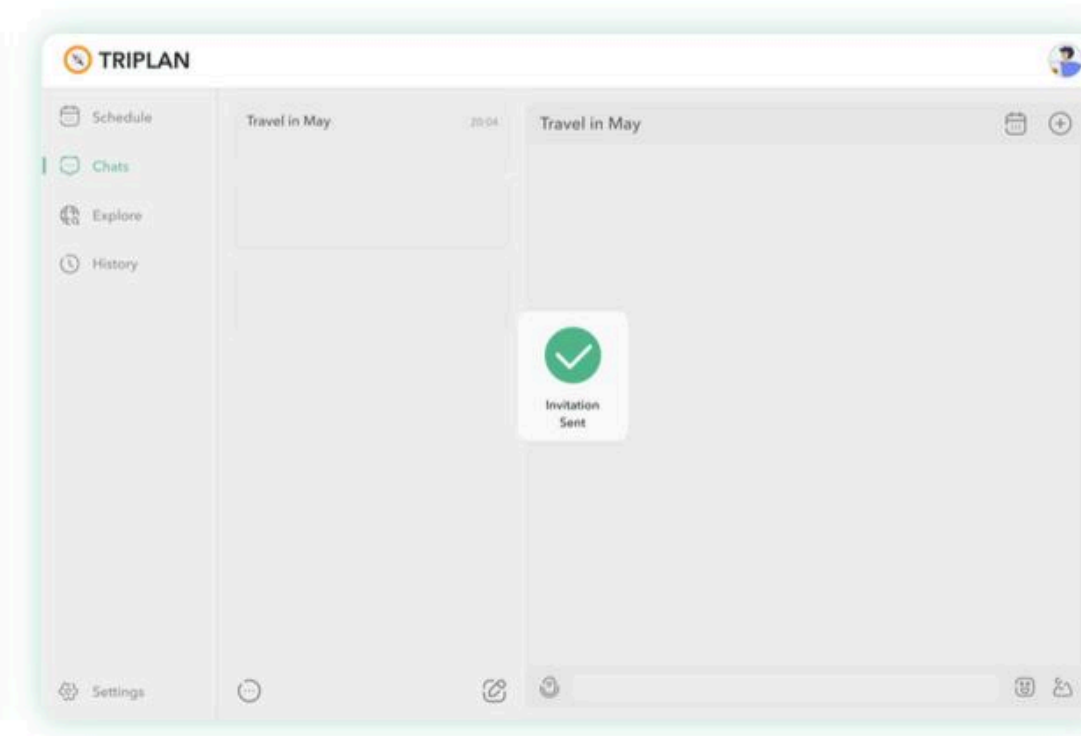

6. Feedback for users that the invitation has been sent

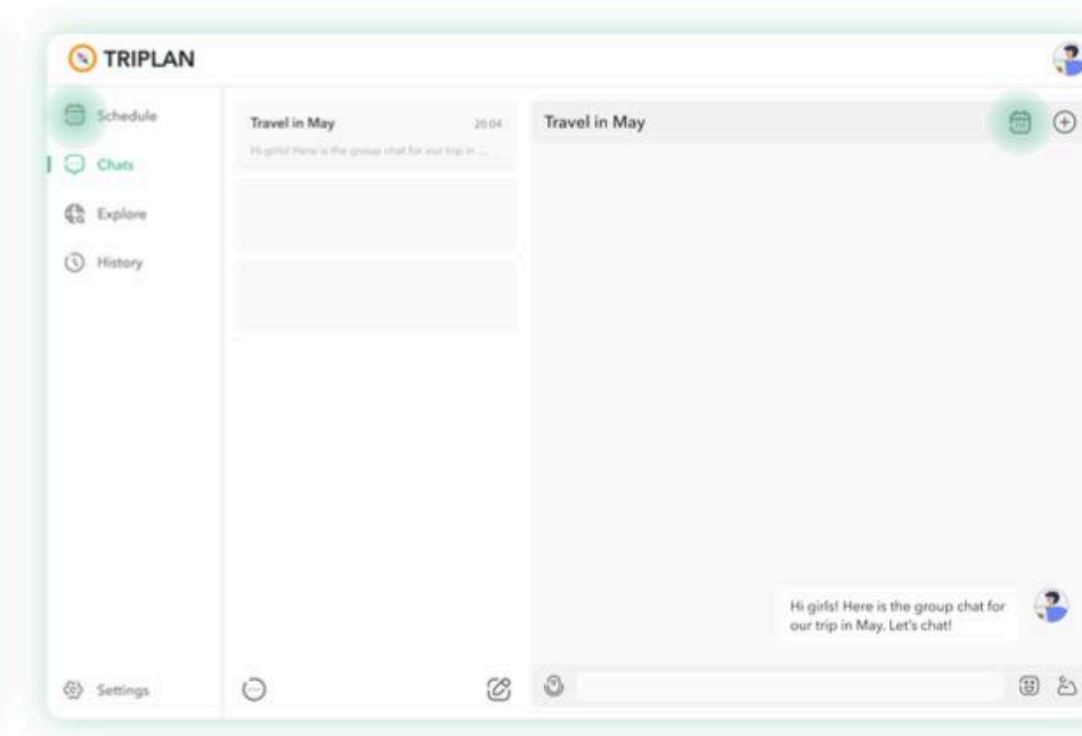

7. Invitation is sent to the group chat and go to CALENDAR interface

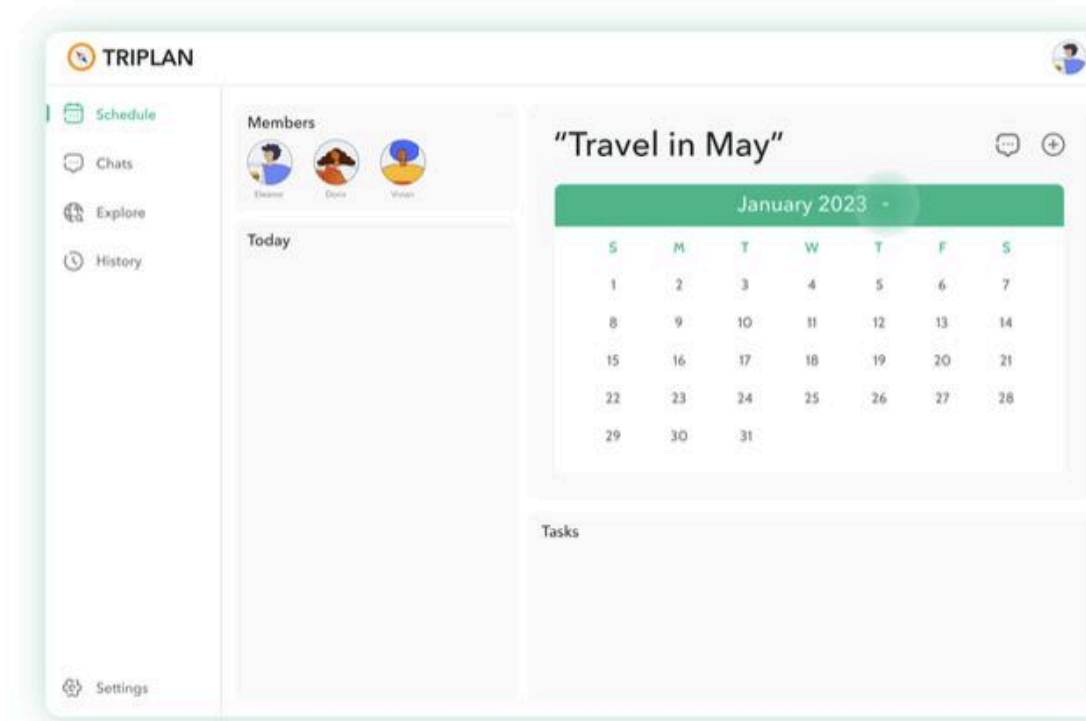

8. A calendar that connects to the group chat shows up

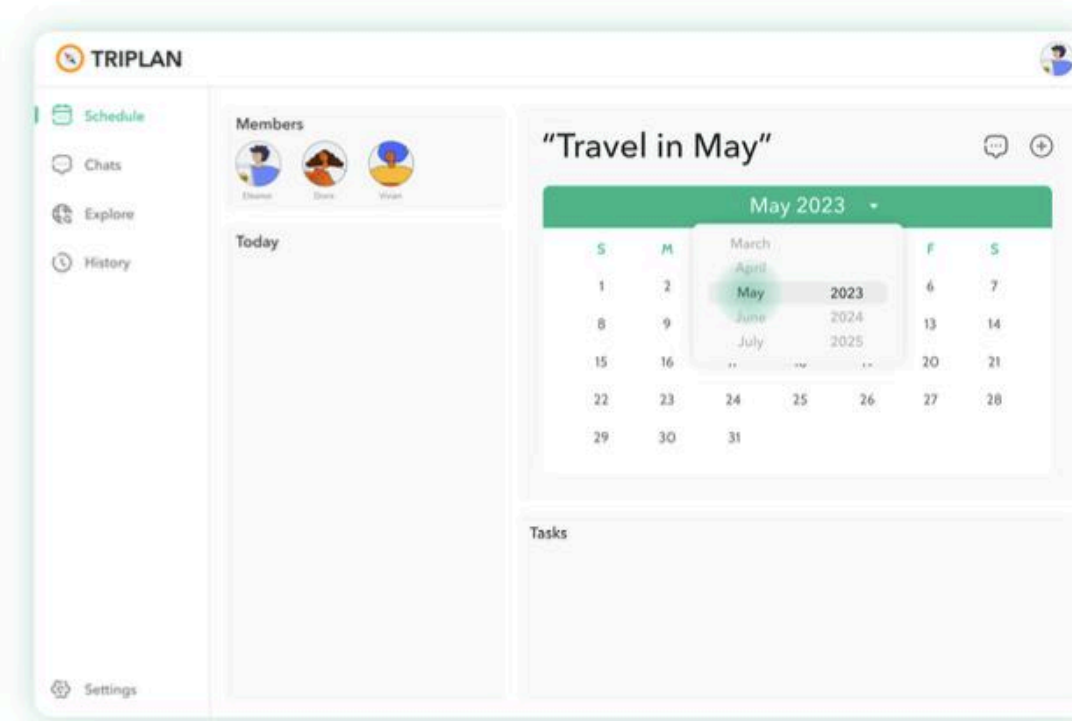

9. Select the month and year

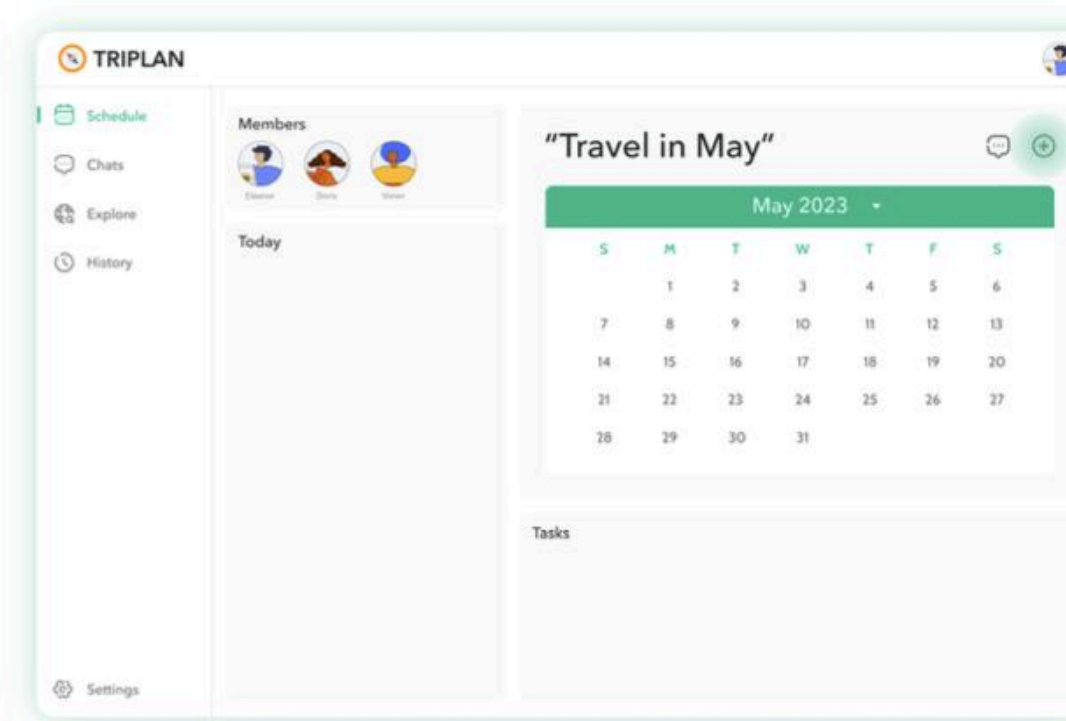

10. Add the new schedule in the calendar

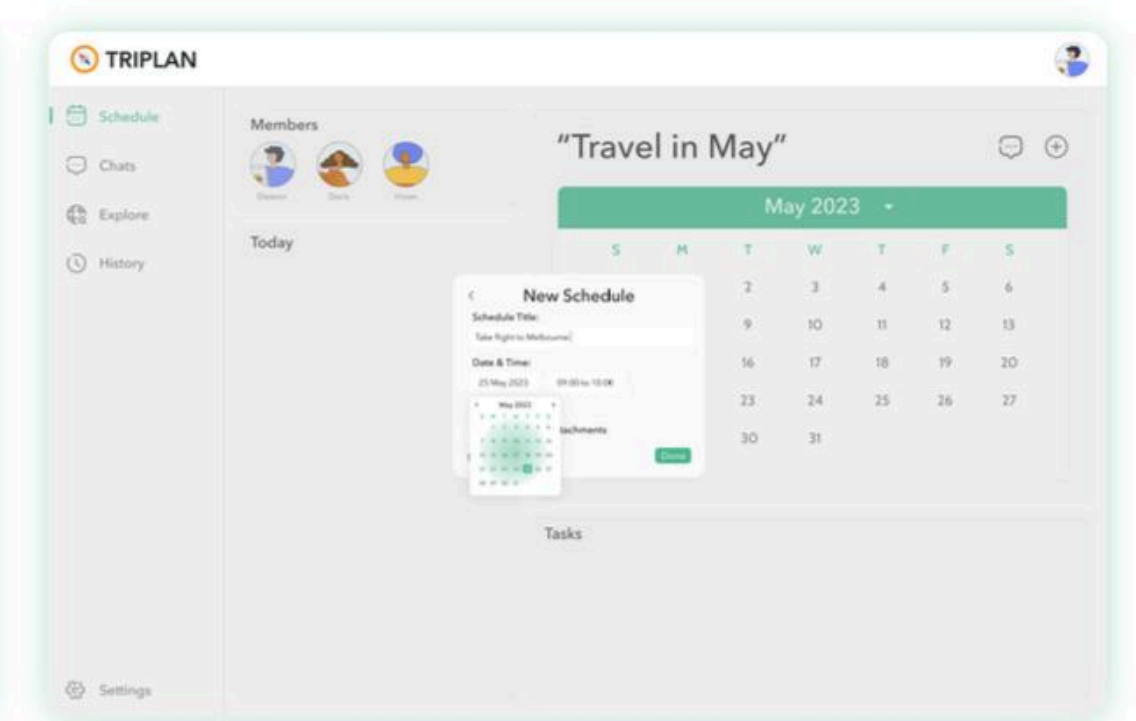

11. Complete the information about the schedule

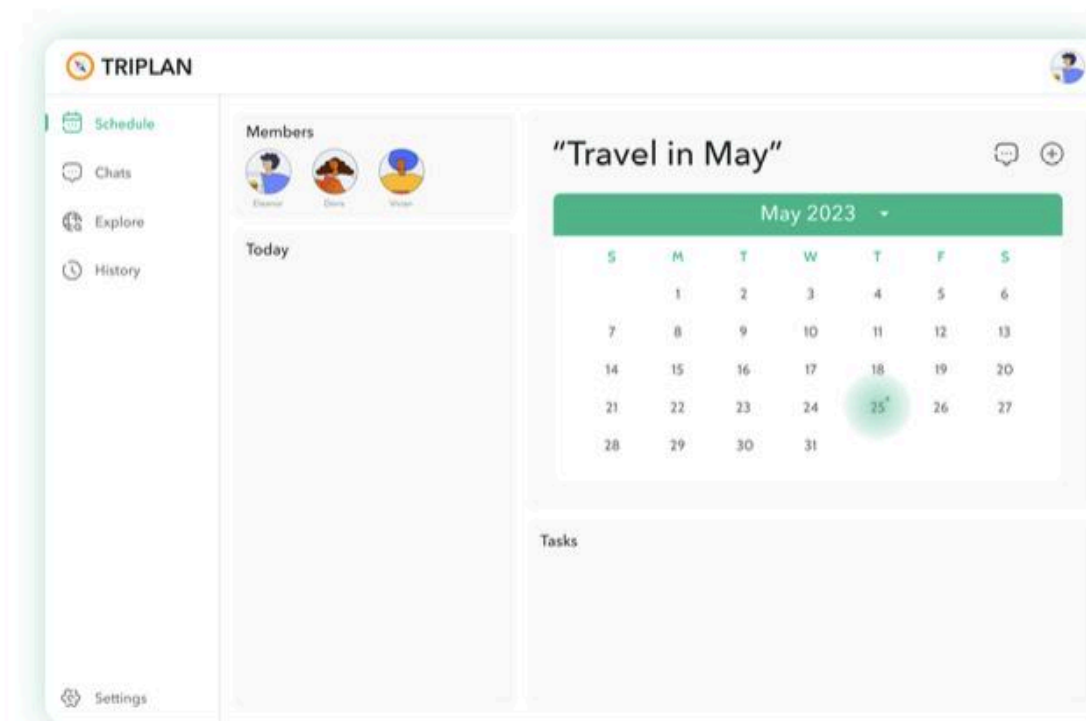

12. The date that has been added the schedule is highlighted

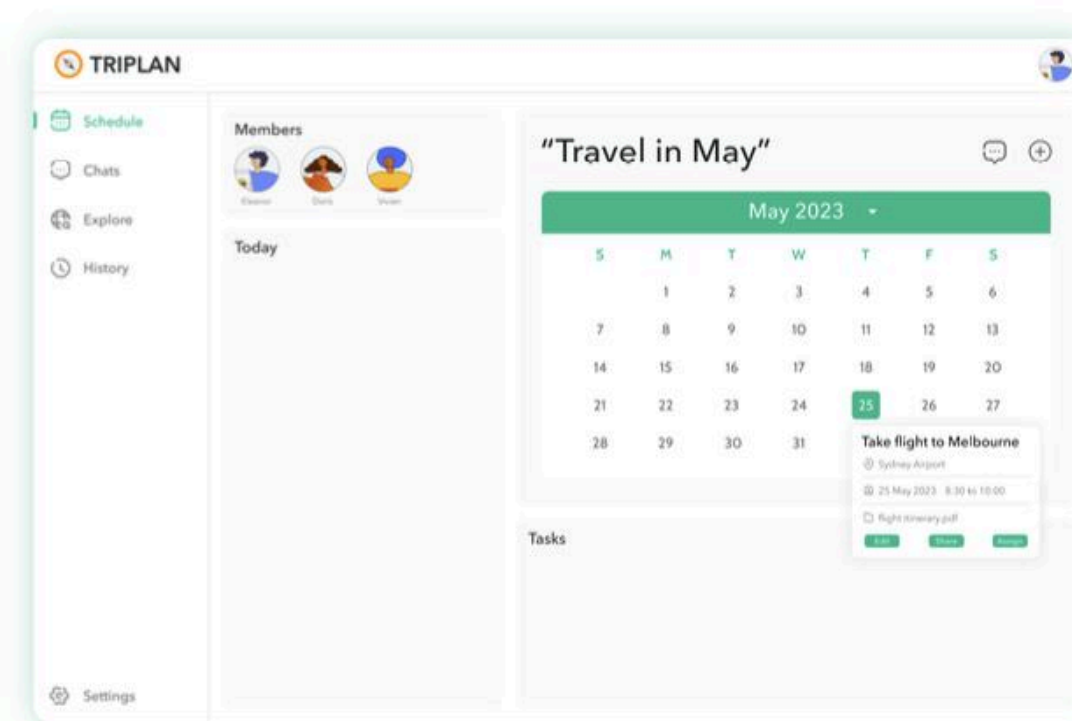

13. Click the date and click 'Assign'

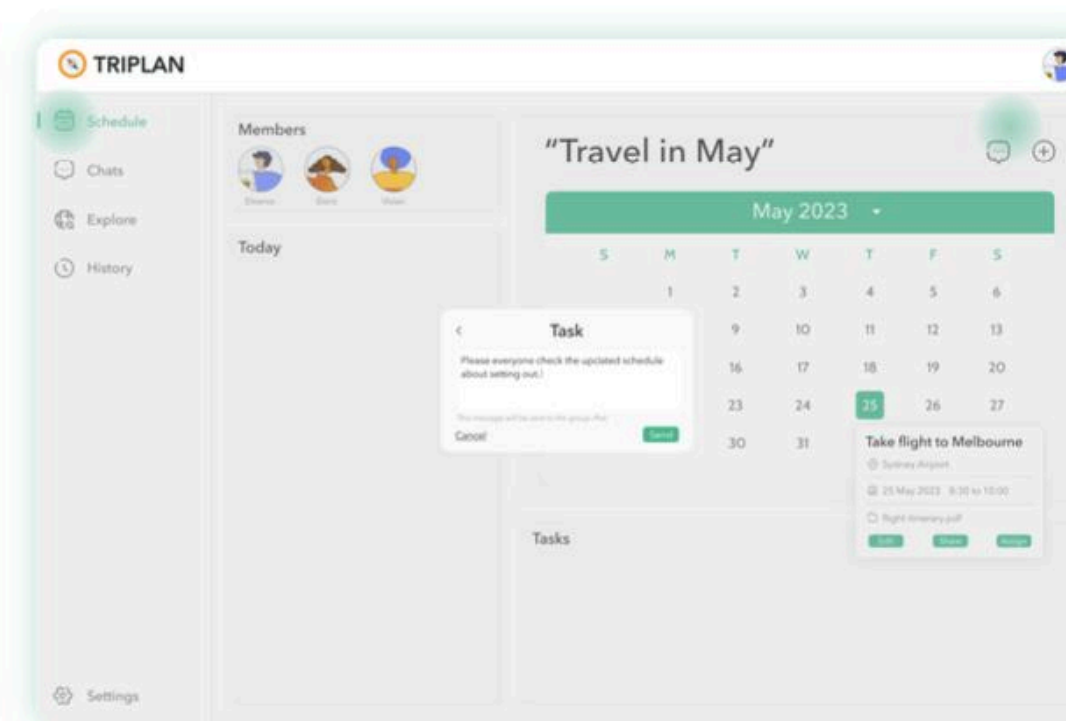

14. Put in the description of the task

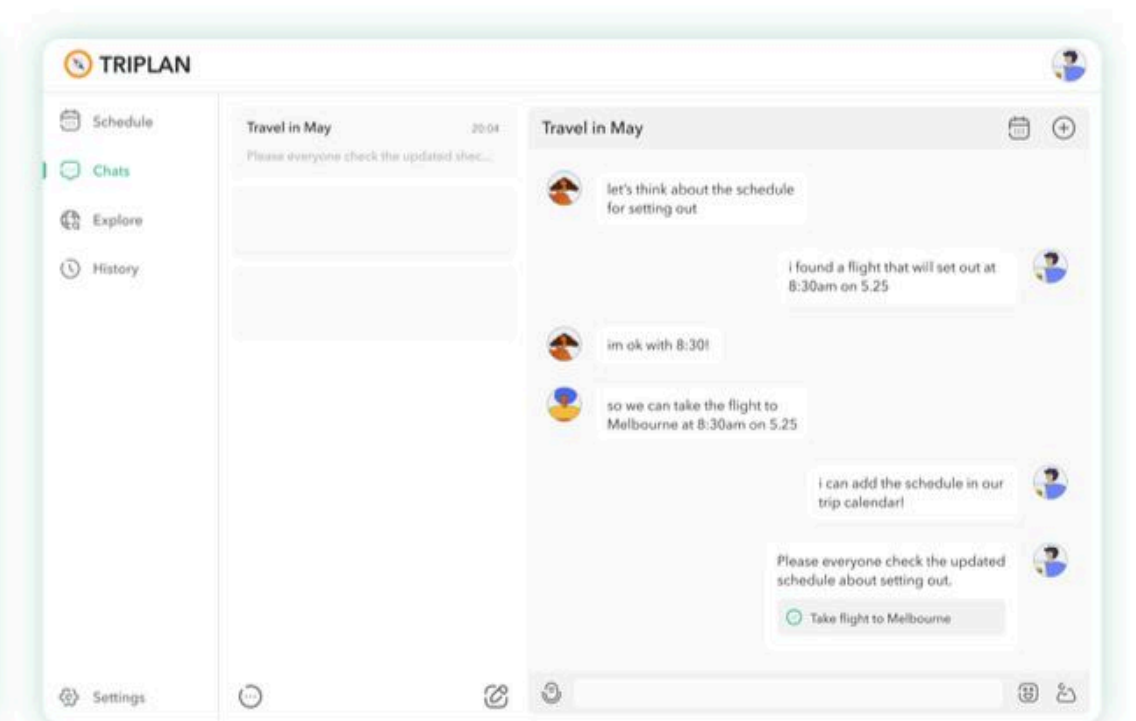

15. The task is sent to the group chat

Self-directed Analysis

- Error prevention: the colour of the DONE button should not be highlighted when it cannot be clicked.
- Clarity: more positive feedback and instructions in the empty parts.
- Promote a pleasurable and positive user experience: make the instructions warmer.

Tutor Feedback & Peer Feedback

Tutor Feedback

- Make the background darker when the pop-up windows show up.
- Make every main function at the centre of the interface as the HOME page.

Peer Feedback

- Icon of starting a new chat is confusing.
- The empty interface can show the button for new chat.
- All the pop-up windows and the texts in pop-up windows are small.
- The highlight in calendar should be more obvious

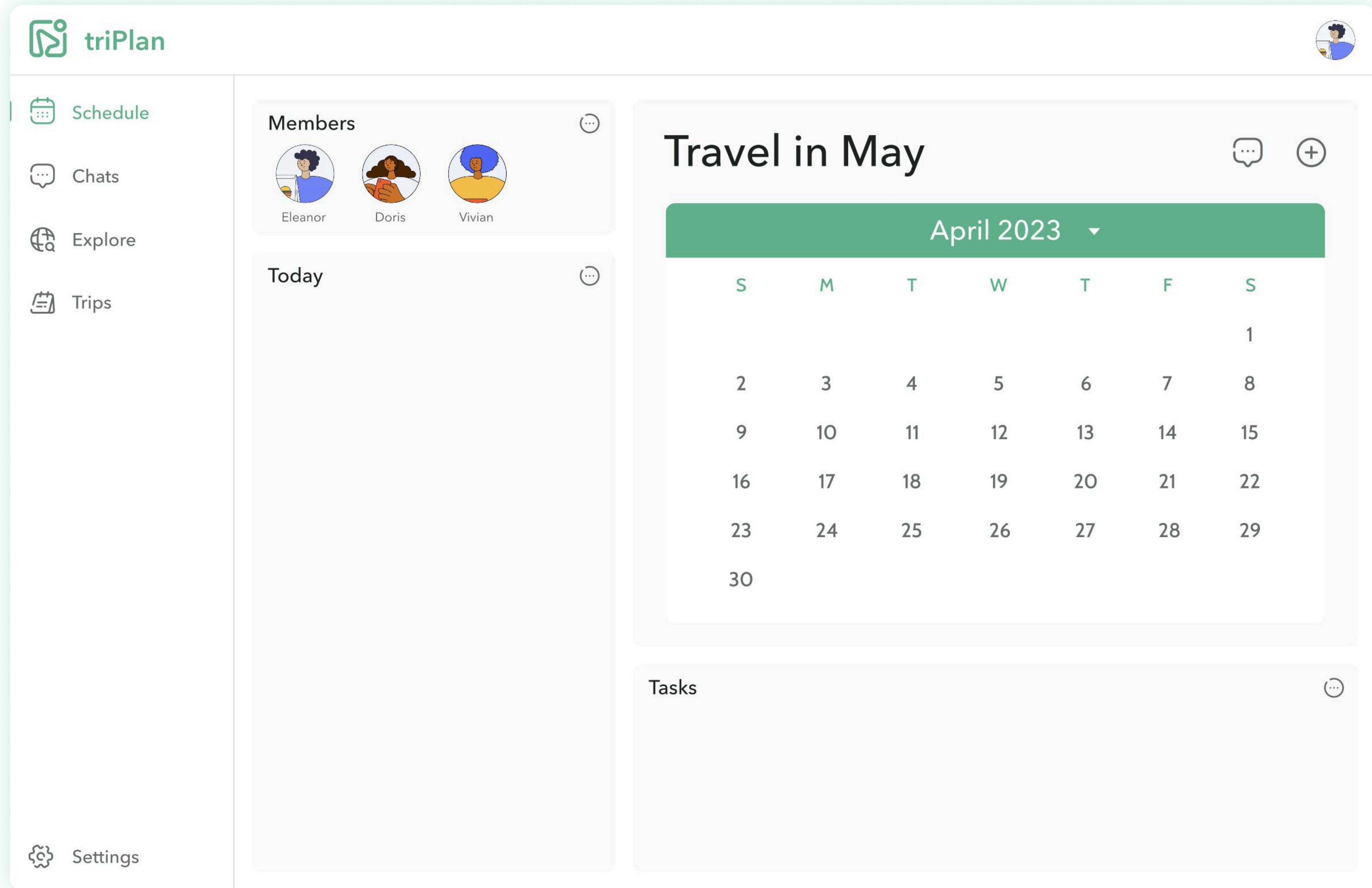

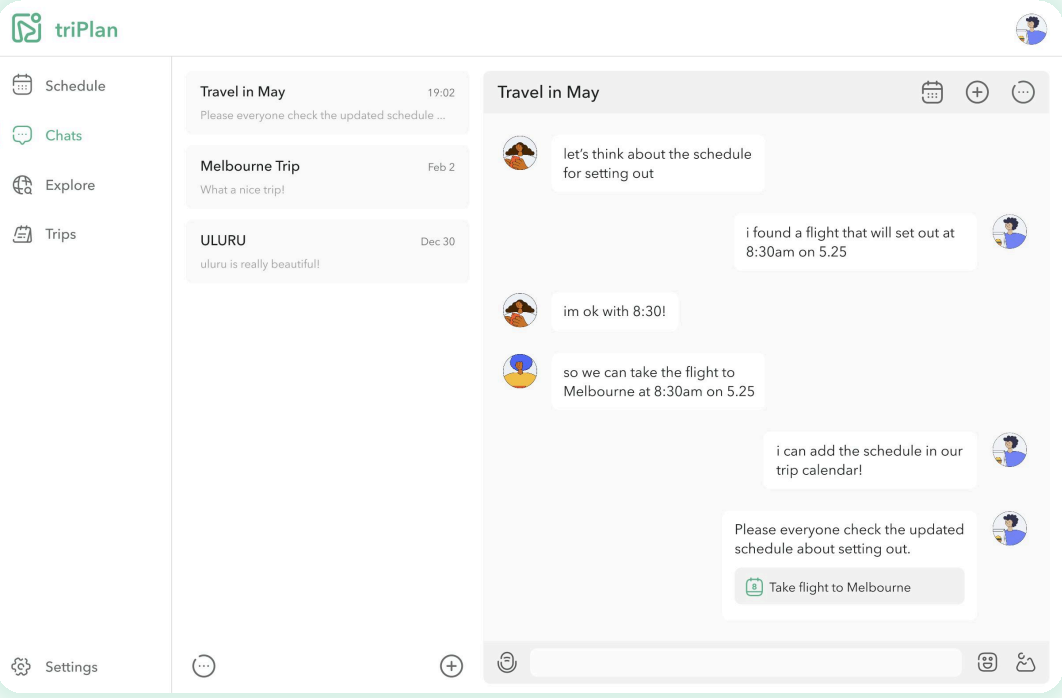
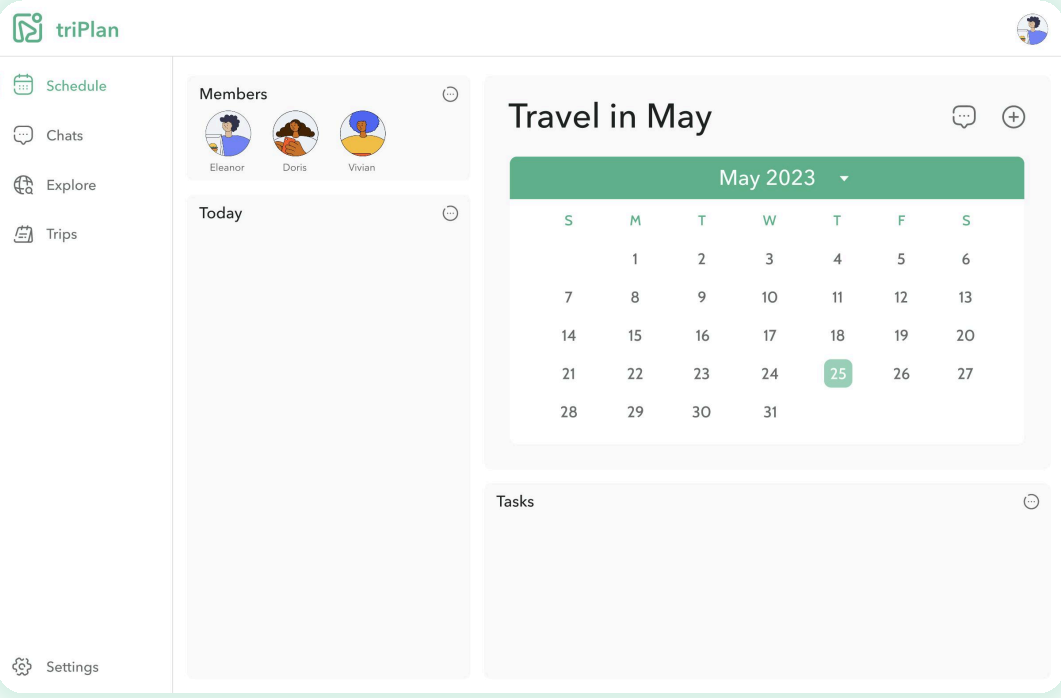
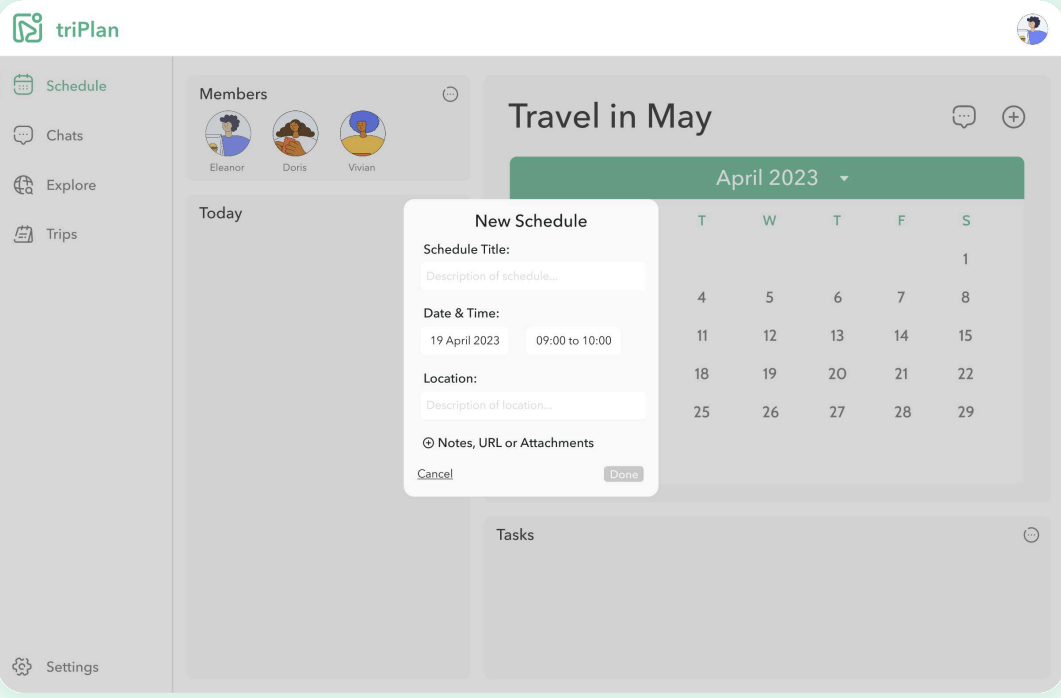
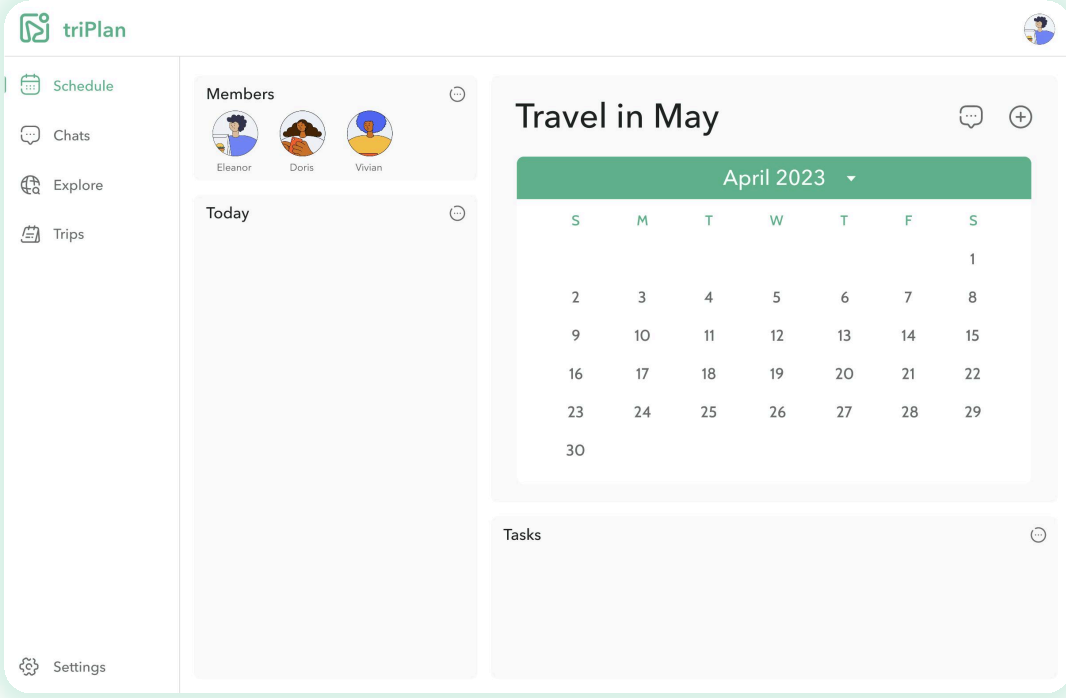
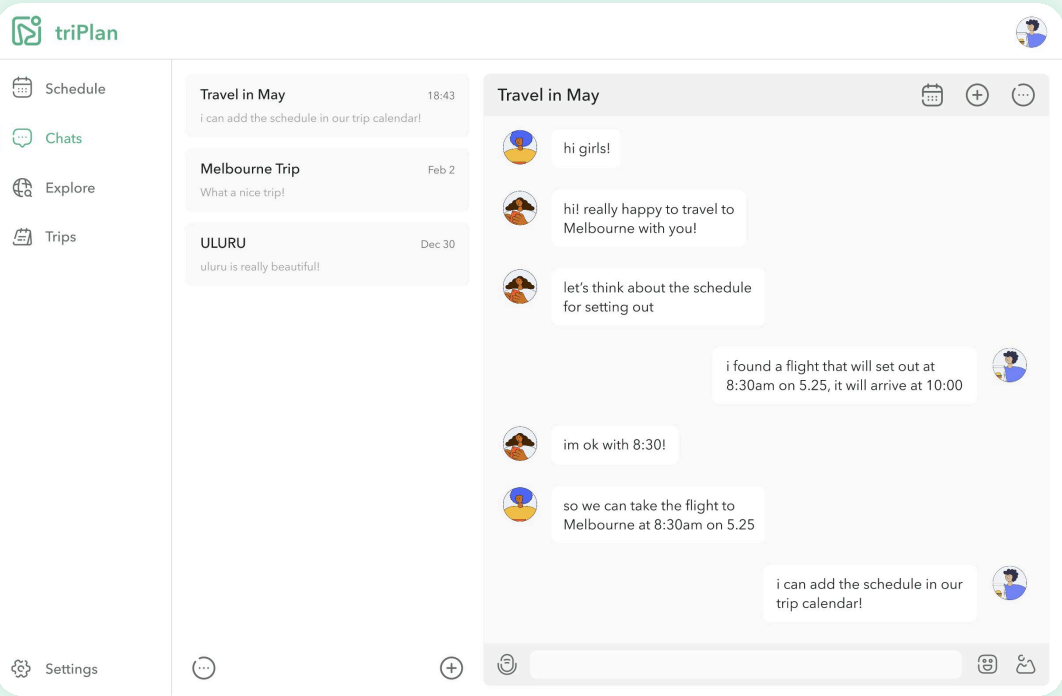
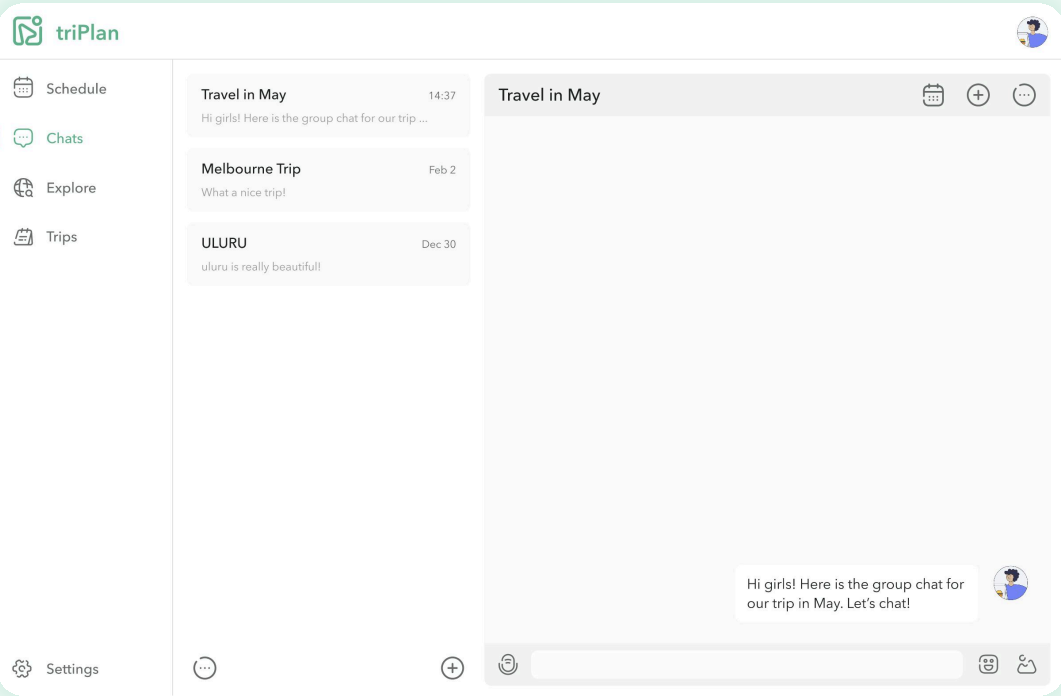
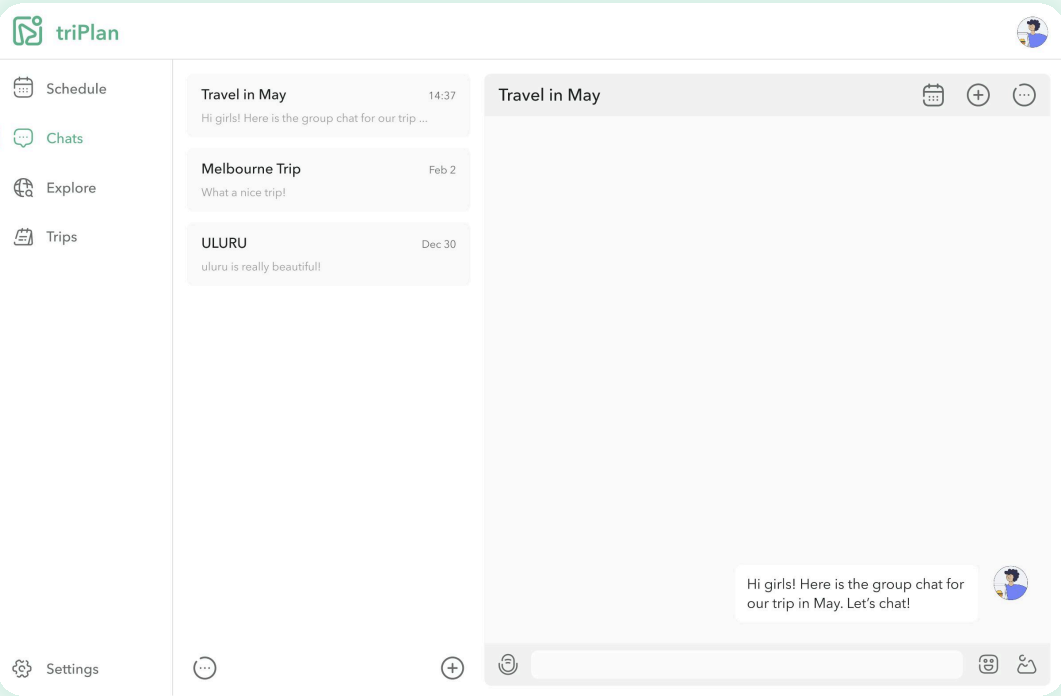
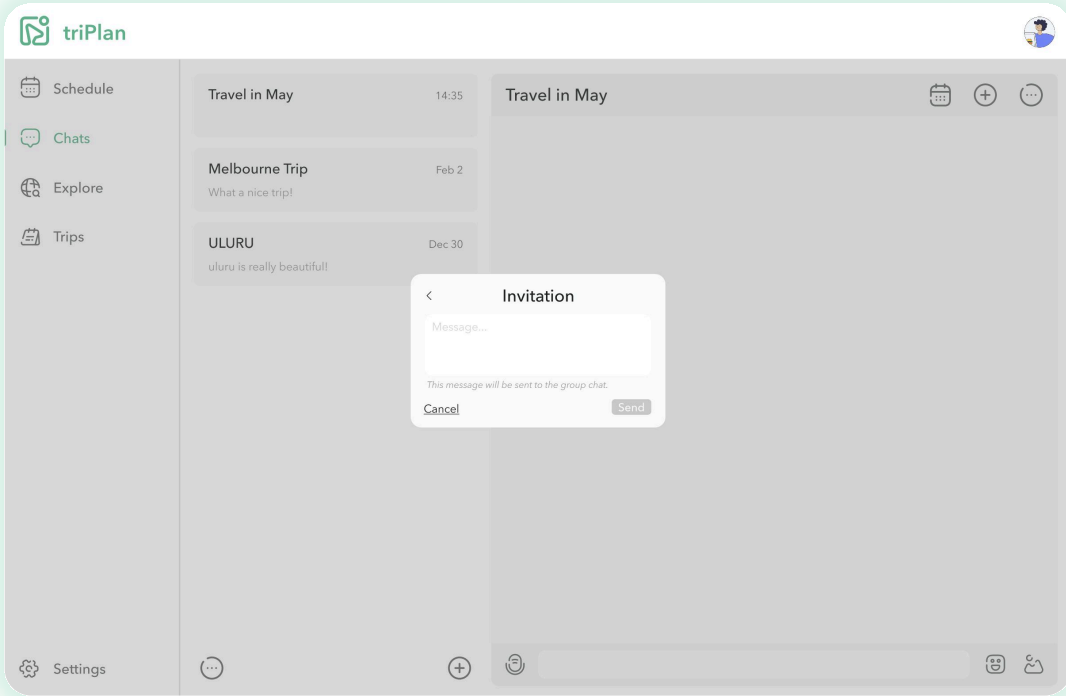
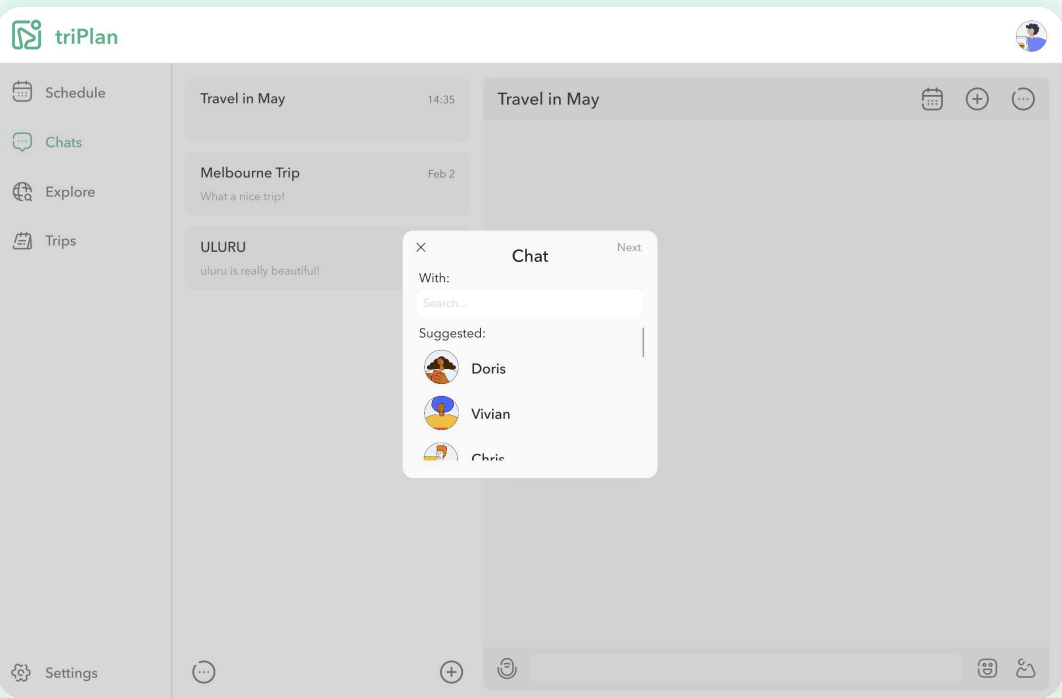
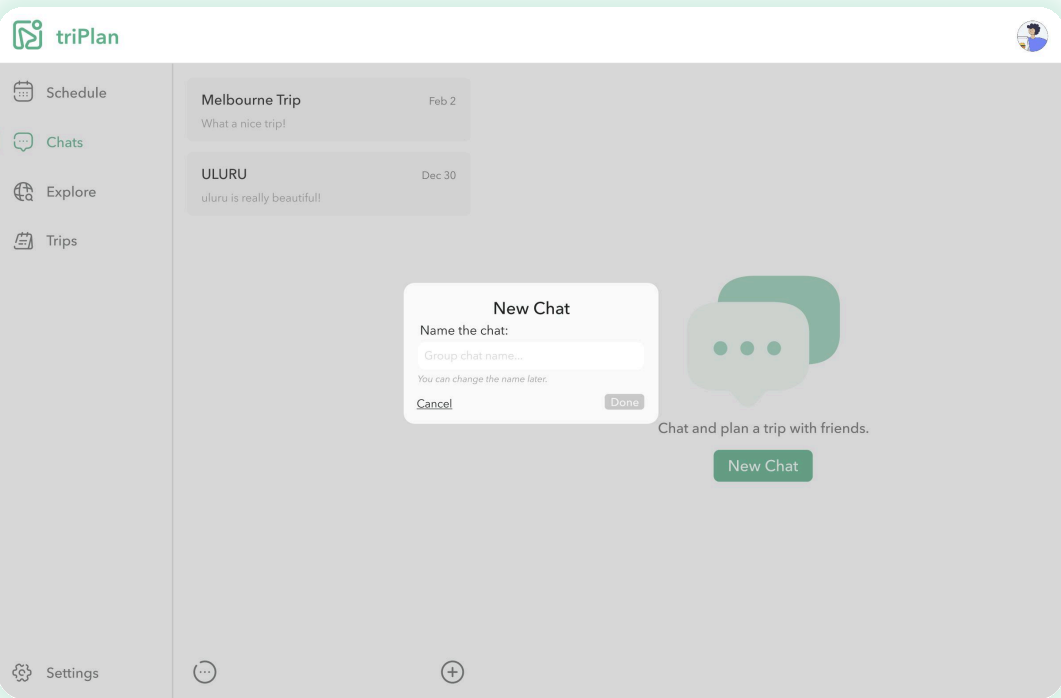
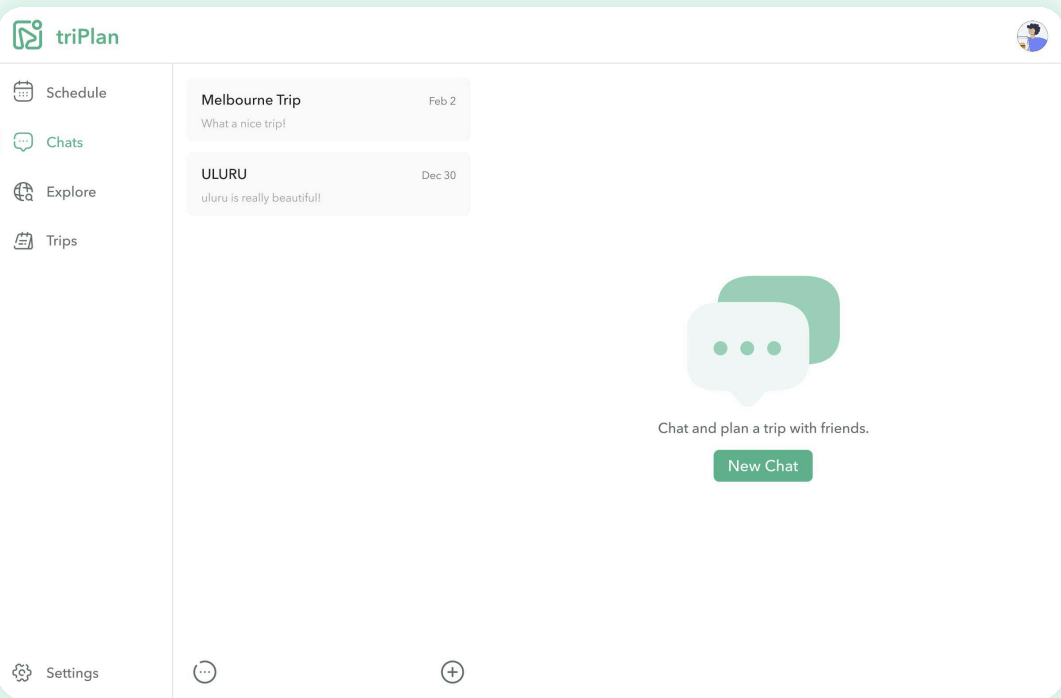
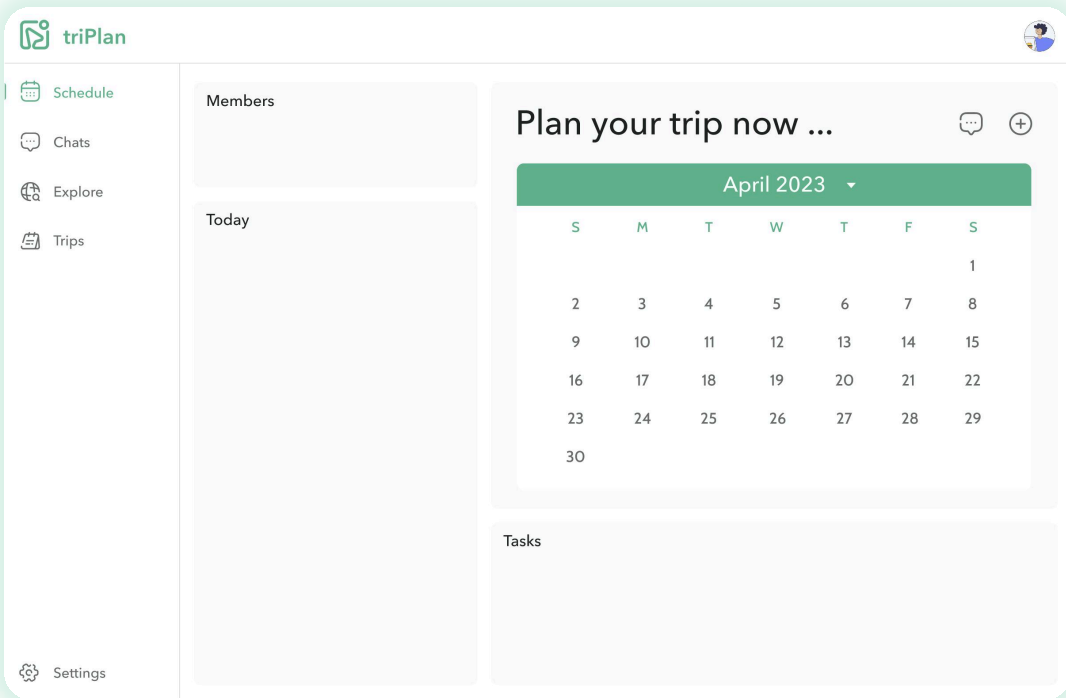

THANKS